RADIO
SERVICE & REPAIRS
by Highly Skilled Experts only
MODERATE CHARGES
PIGOTT
AND CO. LTD.
112 GRAFTON ST.,
DUBLIN
CORK. SLIGO.

OWING TO THE LARGE INCREASE IN PRICES
of Diamonds, Jewellery and Old Gold
Consult us before selling
LOUIS WINE LTD.
31 & 32 GRAFTON ST., DUBLIN
We have no travelling Agents. Established 1820.

# The Irish Times

CITY EDITION

PRICE 3d. DUBLIN, MONDAY, FEBRUARY 28, 1944 NO. 27,022

GIRLS... step out in these
Good quality hose. Light colour. Brown Suede uppers, with sturdy leather soles and heels. Sizes 2 to 5, per pair, 19/11; Sizes 11 to 1, per pair, 16/11; Sizes 7 to 10, per pair.
14/11
Postage 6d. per pair extra
4 Coupons per pair

GRIFFITH'S JUVENILE SHOE STORE
20 WICKLOW ST., DUBLIN.

Hawlmark SEEDS
TOMATO
The Hawlmark
Best variety in cultivation.
Packets 1/-, 2/6, and 5/-.
45/- per ounce.
Post free for cash with order.
DICKSONS
41 DAWSON STREET

## Tramp For Irish Lore By Author

MR. SEAN KAVANAGH, author of the three-million-word Irish phrase dictionary, which is now with the printers, will begin, on April 1st, his tour of the Irish coastal areas to gather more information about the Irish language and the people who speak it.

He will make the journey on foot. In no other way could he hope to contact the people he wants to meet. His luggage will be carried by a donkey. One of his chief worries, at the moment, is to obtain a cloak that will protect him from the weather when he is tramping through the moors of the west and the islands off the coast.

### DICTIONARY

Talking about his big dictionary he said that it was about the size of three bibles. The work of compiling it was done on behalf of the Department of Education at the suggestion of Mr. George Nichols, Chief Inspector of secondary schools.

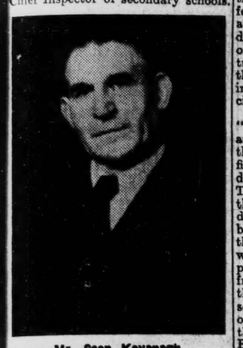

Mr. Sean Kavanagh.

During the five years of its compilation he talked with thousands of Irish speakers, aged from 10 years to 86 years, gathering old sayings and expressions that have been spoken for the last three hundred years. Some of these expressions are very beautiful. Often the people, with whom he spoke tried to catch him out" with an unaccustomed phrase or an old proverb, but he enjoyed it all, and he believed that they appreciated the importance of his work.

"I was in a sense their mouthpiece, the medium through which their sayings were to be preserved," states Mr. Kavanagh. "I went among them and lived with them, so that I could capture their wealth of expression as it came spontaneously from their lips. Invariably I was able to find the best speakers."

The dictionary, which is to be published in parts, will be of great value to students of the language. There are about 60,000 head-words, and under each heading are given phrases which show how the words should be properly used. How careful he was in his work is instanced by the fact that on one occasion he travelled from Dublin to the south coast to find out exactly how a certain word was used.

Before he began his work on the dictionary Mr. Kavanagh taught in St. Andrew's College and the Masonic School at Clonskeagh.

## British Catholics' Duty in Education

The Bishop of Menevia, the Right Rev. D. J. Hannon, said, at Bangor yesterday, that Roman Catholics would be traitors to their consciences if they allowed the British Education Bill to go through without opposition.

Roman Catholics did not deny the good intentions of the bill to make children more efficient and better able to earn their livelihood, but critics outside the family circle must be careful in exercising their powers not to interfere with the functions of parents. To fulfil its proper function, the Roman Catholic school should be a continuation of the Catholic home.

# WAR DANGER NOT PASSED
## Taoiseach's Warning At Cavan

"AT any moment the war may come upon us, and we may be called upon to defend our rights and our freedom with our lives," Mr. de Valera said at a Fianna Fail convention in Cavan yesterday.

"Should the day come," he said, "we will all face our duties with the traditional courage of our race. If we allow ourselves to go to sleep, it may be the sleep of death for our freedom."

Mr. de Valera said that the sphere in which political parties and organisations had, perhaps, co-operated best was in building up and maintaining the defence forces. No words which he could use would be strong enough to express his conviction of the necessity of maintaining those forces at their maximum strength and efficiency. At a time of extreme danger like this the ablebodied man of military age who was not already trained, or being trained, in one of the defence organisations was failing in his duty as an Irishman and as a citizen.

"Since the war began," he said, "I have pointed out to the people and given cogent reasons to show that, until the last shot has been fired in this war, we shall be in danger and at times in grave peril. The danger becomes greater as the theatre of war moves more in our direction and the efforts of the belligerents against each other reach their climax. For the small State with belligerents all around it the preservation of its neutrality and freedom is not an easy task. Through the favour of Providence we have so far succeeded in maintaining ours, and have been saved from the horrors of this savage war. But at any moment this war may come upon us, and we may be called to defend our rights and our freedom with our lives. Should that day come, we shall all face our duty with the traditional courage of our race.

### NEUTRALITY

"The policy of neutrality is not the policy of any one party. Certain propagandists in certain countries abroad, for their own special reasons, are trying to make it appear that neutrality is my personal policy, or, at most, only that of our Government. You all know that is untrue. You all know that for good and sufficient reasons neutrality is the policy of the whole people; that it is the policy of every party and every organisation; that, in fact, at the recent general election not a single individual or party could forward as a policy that we should enter the war, except in self-defence and if we were attacked."

That, said Mr. de Valera, was a general election of which an opponent of the Government had said that it was the freest general election ever conducted in any democratic country in the world. There could be no doubt that neutrality was the policy of the whole people, democratically adopted.

Saying that their sympathy went out to all the suffering peoples in every land, Mr. de Valera said that they prayed that God might quickly remove the scourge from the earth. But, as long as it remained, the people must recognise their peril and must actively prepare themselves to face all the dangers which confronted them. "If we allow ourselves to go to sleep, it may be the sleep of death for our freedom. Our present liberty has been won after centuries of effort and at a very great cost. Were we to allow it to be filched from us now, we should deserve to be execrated by all the generations to come."

### PARTY SYSTEM

Defending the party system, Mr. de Valera said that not one of those who in the recent general election made statements in the Press deploring the party system and advocating the election of individuals without party affiliations had attempted to show how the candidates would be selected without nomination; how their political affiliations or programmes were to be put before the electorate; how the heavy expenses were to be met, or how the interests of candidates were to be safeguarded on polling day.

"I have no doubt that if pressed some of those who suggested the abolition of parties and the election to the Dail of isolated individual members would be able to devise some kind of system by which some of this essential work could be done, but at present it is all being done by the voluntary party system, and so automatically as to pass unnoticed."

Democratic government without popular voluntary organisations to support it would be in a hopeless position. The party system and party organisation were not the evil. Its abuse only was the evil.

"The abuse enters when the power of combination is perverted towards petty, mean or base ends; when the general public good is subordinated to narrow individual or sectional interests; when the purpose behind the combination is to secure something selfishly for some individuals and not to serve the common good."

The organisation should get to all the farmers and co-operate with the parish councils to get the tillage programme filled.

### TURF AND MILK

On the question of fuel, Mr. de Valera said that the reserves of fuel for the non-turf areas were rapidly diminishing, the demand on these reserves having grown, and last year there was a falling-off in production. He asked the county surveyors to get to work early, and said that private producers should try to have two cuttings—one for themselves and one for sale. There would be a good market for good turf, he added.

Referring to a resolution asking the Government to fix the price of milk supplied to the creameries at 1s. per gallon, Mr. de Valera said that the question of cattle breeds was the subject of very careful consideration by a committee, whose recommendations would probably be made public very soon. One of the things agreed on was that, without any increase in numbers of cattle, if the people grew enough food and fed the animals properly in the winter time, the milk yield would be increased nearly 50 per cent.

Mr. J. J. Brady said that, though some hot-headed individuals had recommended the throwing of milk down the drains, the great majority of producers had no such intention.

Mr. P. Smyth, T.D., Parliamentary Secretary to An Taoiseach, Chairman, said that it would not be right for one section of the community to hold the rest up to ransom in an emergency.

## Destruction of Rooks By Poison Deprecated

SPARE the rooks! This appeal is made by the Irish Game Protection Association in a resolution, which states it is their opinion that the destruction of rooks by the laying of poisonous substances is not alone detrimental to the preservation of game, but very harmful to the corn crops generally, to which the rooks do, on balance, much more good than harm. The Association asks the Government to prohibit the further sale or use of poisons for this purpose.

At the request of the Minister for Justice, who is about to make a Game Birds Protection Order for the 1944/5 season, the Association did not recommend any change in the similar order made in respect of the 1943/4 season, but submitted personal views of some individual members. In a general review of the game open season, now closing, it was stated that partridge increased again, wild pheasants were in good numbers, and woodcock plentiful this winter.

Mr. H. S. McClelland was nominated for election in May as vice-chairman, in place of the late Senator D. L. Robinson.

Mr. T. Roberts Garvey, F.S.I., presided.

## Stormont Motion Ruled Out

There is a possibility that Mr. Rowley Elliott (U., South Tyrone) will put down a motion of censure at Stormont on the issue of the resignation of Professor R. Corkey, former Minister of Education. The motion asking the Prime Minister to put all the information on the matter before the House, to state the full charges against Professor Corkey, and the names of the persons making them, which was to have been debated this week, has been ruled out of order by the Speaker. This motion had been supported by Dr. Renshaw (U., Queen's University) and Mr. J. Brown (U., South Down), and Mr. Elliott will consult them before taking any further action.

To-morrow Mr. Brown will ask the Prime Minister for details of the attendances of Ministers at their headquarters, and the number of attendances made by Professor Corkey at his office in Belfast during the past nine months. Mr. Brown will also ask the Prime Minister for an assurance that the Government will adopt the same policy as that outlined in the British Education Bill, and provide religious instruction in public, elementary, primary and secondary schools.

## Cotton Cloths Rationed

From Friday last cotton duck and cotton canvas weighing more than 15 ozs. per square yard have been rationed. This is part of an official scheme to prevent those cloths being put to non-essential uses.

### Tea Ration Unchanged

THE existing tea ration of three-quarters of an ounce will be continued for the month of March.

## Soldier Shot In Bus Near Barracks

A BULLET slightly injured a soldier in a bus passing through Manor street, Dublin, at 9.30 on Saturday night, and a number of other bullets struck houses in the area, all of which face the military barracks at Arbour Hill, from which direction the bullets appeared to have come.

People in the locality heard about forty or fifty shots in bursts at the time, and further shooting was heard there at 2 o'clock yesterday morning. The soldier was taken to the Richmond Hospital in the bus, and allowed out after treatment for a flesh wound. Bullet marks were found on the walls of two houses in Harold road, four houses in Mount Temple road, one in Oxmantown road and two in Manor street.

It is believed that the shooting came from a sentry post.

## Guam Battles Not Confirmed

THERE is no Allied confirmation so far, states Reuter, of a Tokyo despatch, quoted by the German News Agency, that fierce fighting is going on at Guam, former United States Pacific base in the Marianne Islands.

The Japanese garrison of 800 was virtually wiped out when American assault forces took Eniwetok Island, in the Marshalls, after bitter fighting, Reuter's Special Correspondent cables in a delayed message.

United States destroyers have bombarded shipping and installations at Kavieng, at the northern tip of New Ireland, for the second time in three days, leaving one vessel sunk and two others burning, and medium bombers which struck at New Hanover left a 6,000-ton Japanese freighter on fire and sinking, states another Reuter message.

A later cable from the Headquarters of Admiral Nimitz states that 23 Japanese ships were sunk in the raid on Truk, six probably sunk and eleven damaged.

### RABAUL RAID

The German Overseas News Agency, quoting a Tokyo despatch, stated last night that a total of 566 American planes took part in the raids on Rabaul from Monday to Thursday of last week. "In the Marshall Islands the Americans are concentrating their attacks particularly on Taroa Island, which has been bombed and shelled by warships almost without interruption throughout the week. Valuit and Mille Islands have also been repeatedly bombed."

An Allied attempt to invade the area near the mouth of the Ilanden River in the south-west sector of New Guinea was reported yesterday by the Japanese News Agency, which stated that the bid was "frustrated."

Troops of the Fourteenth Army, attacking from both north and south, on Saturday occupied an important hill feature dominating the area near the eastern exit of Ngakyedauk Pass, said yesterday's South-East Asia communiqué from New Delhi. The Ngakyedauk Pass, an important connecting link with the Bawli-Maungdaw Road, main line of communication for the Seventh India Division, has now been cleared of the Japanese who infiltrated to the rear of this division, states Reuter's correspondent.

## Willkie Criticises Roosevelt

Mr. Wendell Willkie yesterday characterised President Roosevelt's Tax Bill veto message as "violent and ill-tempered," but added that tax problems could not be solved by "dramatic resignations and oversentimental reconciliations," according to an Associated Press message from New York.

Mr. Willkie blamed the Administration for "the fact that we have an inadequate Tax Bill," adding: "The additional income that the war has created should be taxed and taxed heavily."

President Roosevelt has ordered a review of all occupational deferments to meet a deficiency in the armed forces of 200,000 men, states Reuter's Washington correspondent, who adds that the manpower pool has been dangerously depleted by nearly 5,000,000 deferments, and that the situation is so grave that the personnel required must be speedily made available.

## Bomb Explosion in Income Tax Offices

A bomb exploded in an income tax office in the centre of Jerusalem yesterday morning, shattering nearby windows. No person was injured and no serious damage was done. The police had found the bomb and were lowering it from an upper window when it went off.

Four bombs exploded on Saturday evening in an income tax office at Tel-Aviv.—(Reuter.)

## Missing Boyle Man Found

Timothy Peter McDermott (23), farmer's son, of Knockarush, Boyle, Co. Roscommon, who had been missing from his home, and for whom an SOS was broadcast from Radio Eireann on Saturday night, was located at Carlingford, Co. Louth, yesterday.

## MOUNTING LOSSES IN AIR WAR

AMERICAN Headquarters in Europe state that in the course of daylight raids on Friday by 2,000 U.S. planes on aircraft factories at Regersburg, Augsburg, Stuttgart and Furth (all in Southern Germany) furious battles took place, hundreds of planes being engaged on both sides. A total of 142 German planes were destroyed for the loss of 44 American aircraft.

It is added that 75 German aircraft were damaged on the ground.

Other American bombers raided Graz (south-west of Vienna), Fiume, Pola and Zara (on the Adriatic coast).

The German High Command announced that Augsburg has suffered severe damage, and added that in attacks on Friday, by day and by night, 106 Allied planes were destroyed.

Last night it was stated in London that Allied air losses in the raid on Regersburg are now known to be 35 bombers and five fighters, four of the missing bombers having since returned.

### TRAPPED BY SNOW

German Alpine troops and native mountaineers have sighted 114 American airmen who baled out high in the eastern Alps, but so far have been unable to rescue them, says the German News Agency, owing to the deep snow. The storms dispersed the parachuting airmen over an enormous area, the Agency said. Some of the survivors were trying to signal to the rescuers with flares.—(Reuter.)

Helsinki, Finnish capital, was the target of about 600 Russian bombers in a 12 hours' raid during Saturday night, according to a Reuter message. The German communiqué stated: "Damage was caused in residential quarters, and there were losses among the population. Finnish A.-A. artillery and German nightfighters destroyed 13 enemy planes."

## Dalmatian Port Bombed

Fighter-bombers attacked German shipping at Vella Luki, stated yesterday's Allied communiqué.

Vella Luki is on the Yugo-Slav island of Morcula, 50 miles south of Split. Allied planes previously attacked shipping there on January 10th, and the harbour was shelled by British warships on January 18th.—(Reuter.)

## Allied Bid To Extend Beach-head

REPEATED Allied attacks in the Anzio beach-head yesterday were reported last night by Rome radio.

"Throughout the day," it said, "the Allies repeatedly, but unsuccessfully, attempted to break the ring which is hampering their operations. The Anglo-Americans employed strong infantry and armoured formations. A bitter clash occurred west of Littoria, where strong American reconnaissance patrols carried out an offensive thrust right up to the German lines. They were repulsed."

The Allied communiqué, issued earlier, said:—

"On the main Fifth Army front two small-scale enemy attacks were repulsed. Elsewhere upon this front, and on both the Anzio and Eighth Army fronts, patrols were active. Owing to the weather, air operations on Saturday were on a small scale. There was no enemy air activity over the beach-head."

The German communiqué stated: "In the Nettuno beach-head several enemy attacks broke down under our concentrated defensive fire. German long-range guns shelled the ports of Anzio and Nettuno, as well as other enemy landing points. In the period from January 24th till February 24th 5,721 prisoners were taken in the fighting on the Nettuno beach-head. On the main front in Italy the day passed without noteworthy events."

It was stated at Allied Headquarters that the Grenadier Guards are now fighting in the beach-head.

The German News Agency stated last night that, in spite of non-stop shelling of Anzio and Nettuno, the Allies landed further reinforcements on Friday and Saturday. The agency added: "It looks as though they want to crowd so many troops into the beach-head that it will have the character of a fortress. The deep river beds, the scrub land, the forests and all breaks in the ground have been barricaded with barbed wire and are bristling with fortifications of all kinds."

It was officially announced yesterday at Allied Headquarters that, since the Italian campaign began, more than 14,000 Germans had been captured. A German News Agency statement said that Allied losses since the Nettuno operation began were at least 20,000.—(Reuter.)

## Captain Churchill Meets Marshal Tito

Captain Randolph Churchill, M.P., 32-year-old son of the British Prime Minister, arrived in Yugo-Slavia just after the New Year, presumably dropped by parachute. He has been in touch with Marshal Tito, Commander of the Partisan Forces.

News of Captain Churchill's visit was released at the week-end, a few days after the Prime Minister's statement in the Commons that Lieutenant-Colonel F. W. D. Deakin had been dropped by parachute in Yugo-Slavia, where he stayed eight months.

In December Captain Churchill was at the Teheran Conference with the Prime Minister.

Captain Churchill was severely injured in a motor crash between Alexandria and Cairo in 1942.

The more we are together the warmer we shall be. Players in the Army v. Rest Rugby match huddle close during a break in the game.

A cab-horse bolted at the North Wall, Dublin, about 3 a.m. yesterday, and ran into the Royal Canal at Charleville Mall, North Strand, dragging the cab after it. The horse was drowned. The driver, Mr. J. Brown, of Ballybough, was waiting for a fare when the horse ran off. The cab was still in the canal last night. It probably will be lifted out to-day.

## Foynes as International Air Route Terminal

By Our Air Correspondent

THE view that Eire will hold an important position in post-war air communications is supported by the importance which the seaplane base at Foynes, on the river Shannon, has attained. The Government is going ahead with a large-scale plan for Rineanna (8½ miles up the river), which will become one of the finest air and seaplane bases in Europe, with a four-way landing field and mooring facilities for a large number of flying-boats.

At present one British and two American companies are using Foynes, where a considerable amount of money has been spent on installations for staff, plant, etc. Foynes may become the busiest flying-boat junction in Europe, and the traffic has brought a considerable amount of money to Limerick and Adare, where passengers who must wait overnight are accommodated.

The British company and the two American concerns (Pan-American Airways and American Export Air Lines) have found Foynes satisfactory for their needs up to now, but the Government is confident that when Rineanna is finished these companies will transfer their traffic there. Three-quarters of a million pounds has already been spent on the making of this new base; more than 200 miles of draining pipes were used in converting the boggy land into a landing field, and the runways will be extended when the operations are complete. According to the most modern expectations these runways will be long enough to accommodate any machine for a long time to come.

At Rineanna, when shuttle services are being operated the traffic handling is looked after by the Irish company, Aer Lingus. The technical services, such as the radio, meteorological and traffic control services, which are essential to the safe operation of the aircraft, are provided by the Department of Industry and Commerce.

The importance of the Shannon airport lies very largely in the fact that a plane can carry a heavier pay load if there is an intermediate point between her taking-off place and her destination. This allows a smaller load of fuel to be carried than would be necessary to do the journey without a break, and the difference in fuel loads can be made up with paying load. This will apply, it seems, no matter what developments may come in the range and carrying capacity of machines, so that the presence of an airport at the Shannon always will be attractive to air line companies plying between Europe and countries on the Western routes.

A four-engined flying-boat crossing from England to North America can increase its payload by 3,000 lbs. because it can alight at Foynes and refuel. The cash advantage in this at present is somewhere between £1,200 and £1,500 per journey.

As well as for trans-Atlantic traffic, the Shannon airport may be used for any scheme of internal air transport development. With its joint facilities for flying-boats and land planes, it would seem to have an excellent prospect of establishing itself as one of the major international junctions on the world's air routes.

## Bill to Review State Orders Circulated

THE text of the Bill introduced in the Senate last week concerning Emergency Powers Orders was circulated during the week-end to members of the Oireachtas.

As explained by Senator T. C. Kingamill Moore on its introduction, the bill is intended to require the laying of any such order on the table of the Oireachtas when a request is made by any seven members of either House. If within twenty-one sitting days a resolution is passed by either House annulling such order it shall cease to be operative without prejudice to the validity of anything previously done under it.

The introduction of the bill was at first opposed on behalf of the Government, but, at the conclusion of his speech on the subject the Taoiseach agreed to allow the first reading. Senators Rowlette and Foran sponsored the bill with Senator Kingamill Moore.

## Railway Unions to Confer

The proposed transport reorganisation, both in Eire and Northern Ireland, was referred to by Mr. J. T. O'Farrell, Irish Secretary, Railway Clerks' Association, at the annual meeting of the Irish Divisional Council of the Association. The delegates were informed that the three railway unions had made arrangements for joint consultation and action regarding the forthcoming transport legislation, with a view to having their members' interests protected through legal advice and by the unions' representatives in the Dail.

The meeting called on the Labour Party in the Oireachtas to demand for the salaried staff of the Great Southern Railways pension conditions not less favourable than those provided by other railway companies, who had neither traffic monopoly nor State guarantee of interest. It was stated that the staff was prepared to pay their appropriate share of the increased contribution necessary to secure this equality of treatment.

The Lord Mayor, Alderman M. O'Sullivan, a member of the Association, was present.

## Wheat Still the Big Trouble

"I don't think we could profitably discuss the chances of peace this year or next year or the year after," said Dr. Ryan, Minister for Agriculture, to a meeting of Mayo farmers in Castlebar on Saturday, but, "whenever the war may end, the emergency, as far as we are concerned in food production, will last for at least five or six years." They should keep that in mind when planning their tillage operations for 1944 and 1945. Remunerative prices and patriotic appeals had not sufficed to get some farmers to till their land, and so the Tillage Order was necessary to place a minimum burden on every landholder. The big trouble still was wheat. The change over from brown to white bread was not an indication that the position was better, but it was because of the great waste of wheat by the illegal sieving and other causes. In addition to more wheat, he asked farmers to produce more potatoes, oats, barley and sugar beet.

## Archbishop Asks for Justice Among Nations

THE Archbishop of Westminster, Dr. Bernard Griffin, in a broadcast to the United States on Saturday night, said that in the post-war world they could not expect to have sound international relations unless the nations themselves were sound.

"We cannot have charity or justice between the nations unless there exists justice within the nations," said Dr. Griffin. "There has been since the last war a gradual decline in public worship. There have been brilliant exceptions, but, on the whole, there has been a public apostacy from God. There has been an increased laxity between the sexes, and free love and trial marriages have been all too frequent. The bonds of family life have been slackened and fidelity weakened by divorce and re-marriage."

"Having given up God," continued Dr. Griffin, "men began to make this world their paradise. Riches and fortunes were amassed, often to the detriment of the working man. Goods were cornered and great combines formed. With wealth in the hands of a few, power also came into their hands. They dictated the policy of the country with no other motive than to enrich themselves at the expense of the poor. Utter selfishness became the rule among nations."

Dr. Griffin added that when Britain and the United States were called upon to make great sacrifices war brought to the fore courage, charity, devotion, loyalty and unselfishness. The restoration of order and tranquillity would have to be on a solid Christian foundation.

## Pleasure Boats Must Be Registered

In consequence of the abuse of petrol, kerosene and oil fuel in pleasure boats, the Minister for Supplies has made an Order requiring the registration of mechanically-propelled boats up to 40 tons gross tonnage. It will be an offence to use any of those oils in a boat unless it has been specifically allowed by the Department under permit or licence. Pre-rationing stocks may no longer be used.

The Order applies equally to boats with portable engines as well as those with fixed engines, and does not interfere with fishing boats or those used for other industrial purposes, but these must be registered and a permit obtained. Pleasure boats of the type indicated must be registered, but they will not receive permits.

## Health Ministry Wanted by Doctors

Medical opinion would welcome a separate Ministry of Health declared Dr. W. J. O'Donovan, when presiding in University College, Cork, on Saturday last at a meeting of the Literary and Philosophical Society. The Auditor, Mr. T. P. Linehan, read a paper on "The Post-War World."

Public control of major industries, of money and credit and of transport was advocated by the Lord Mayor of Cork (Alderman J. Hickey). Mr. John J. Horgan said that the State had its place in the social scheme, but a beginning must be made with the family as the key-stone of our civilisation.

## "AIR SLEIGHS" ON RUSSIAN FRONT

TANK-LIKE vehicles mounted on broad runners, fitted with tail-planes and two guns in front, are being used by the Russians on the northern sector in their thrust towards Pskov, Reuter's special correspondent cables from Moscow. They are propeller-driven "air sleighs," he states, used to carry troops and ammunition, and they appear and disappear like great white birds on the lakes.

In this Northern sector the Russians are massed along a front of 100 miles, and driving towards the Baltic States. The correspondent says that (1) three forces are converging on Pskov; (2) another force west of Kholm, having freed completely the Dno-Novo Sokolniki railway, is heading toward Latvia, and (3) General Popov's troops, moving along the Moscow-Riga trunk line, are within 10 miles of Pustoshka.

Colonel von Hammer, German News Agency commentator, wrote yesterday that "south of Bobruisk the Soviets throughout Saturday continued their violent breakthrough attempts, heading straight for Bobruisk. Wherever the Soviet achieved local breaches they were expelled in immediate counter-thrusts. The Germans again scored a defensive success.

"In the Rogachev area the Soviets in one narrow sector succeeded, under cover of night, in penetrating into the German main lines with strong forces. The breach was sealed off."

### NEW ATTACKS

Colonel von Hammer also reported a new Soviet attack with eight divisions on the west bank of the Dnieper, south-west of Nikopol. He added that the "deployment of large Soviet formations is being observed at the northern approaches to the Crimea, and an early flare-up of the battles on the Perekop Isthmus and along the coast of the Sivash Sea is, therefore, to be expected. The Soviets are also bringing up strong fresh infantry and tank formations in the area of Zvenigorodka."

A German High Command spokesman, quoted by German Radio yesterday, stated that "Soviet generals are carrying out a vast regrouping manœuvre on all main sectors of the Eastern front preliminary to a gigantic attempt to make a decisive breach in the German lines. The Soviets are attacking furiously all along the line Vitebsk-Zhlobin, and between Rogachev and Bobriusk the pressure has remained exacting"

Yesterday's German communiqué stated:—

**"In the rear of the Central sector German security troops, hand in hand with the French volunteer legion, dispersed major Bolshevist bands, inflicted numerous losses on them and took considerable booty. Forty-three bandit camps, with more than 1,000 pillboxes and supply installations, were destroyed."**

Last night's Soviet communiqué stated: "West and north-west of the town of Luck a few days ago the Germans launched an offensive against our operational base on the western bank of the River Styr. At first they succeeded in making slight penetrations into our lines, but by successive counter-attacks the Germans were not only thrown back to their initial positions, but were dislodged from several inhabited localities. The enemy suffered in these battles great losses in men and equipment.

"South of Apostolovo our troops captured the district centre of the Nikolaev region, Novo-Vorontsovka (twenty-three miles south-west of Nikopol), as well as a number of other inhabited localities." It was stated also that 60 places were taken in the Pskov direction, 100 west of Kholm, and 50 north-west and west of Novo Sokolniki.

## 7,800 U.S. Planes For Russia

Mr. Leo Crowley, United States Foreign Economic Administrator, stated yesterday that 8,400,000 tons (7,500,000 English tons) of supplies, worth $4,243,830,000 (about £1,060,951,000), were exported to Russia between October, 1941, and January 1st, 1944.

Whereas in 1942, he said, twelve out of every 100 ships taking supplies to Russia were sunk, only one ship out of every 100 was lost in 1943. By January 1st, 1944, more than 7,800 planes had been sent—over 5,000 flown all the way; 4,700 tanks and tank destroyers, 170,000 trucks, 33,000 jeeps and nearly 25,000 other Army vehicles.—(Reuter.)

## Convoy Attacked Near Jersey

A British Admiralty communiqué states that early yesterday morning "light coastal forces, under the command of Lieut. T. J. Mathias, R.N.V.R., intercepted an enemy convoy of six ships escorted by armed trawlers, south-west of Jersey, Channel Islands.

"H.M. ships opened fire at close range and scored many hits on one of the escorting trawlers. The enemy vessel burst into flames and shortly afterwards a large explosion was seen.

"During a short engagement with the other escorts, one of H.M. ships suffered minor casualties and superficial damage. All H.M. ships returned safely to harbour."

## Sea Fight off Le Havre

The German News Agency yesterday reported that a skirmish took place south-east of Le Havre at 2 a.m. yesterday between escort vessels of a German convoy and British torpedo and artillery boats.

The Agency claimed that two M.T.B.s were set on fire, and that one was abandoned in a sinking condition.—(Reuter.)

**Poles Summon Ambassador.**—M. Jan Ciechanowski, Polish Ambassador to Washington, has been called to London for conferences on the Polish frontier controversy.—(Reuter.)

## Lord Headfort's Appointment

The Marquess of Headfort, Headfort House, Kells, Co. Meath, has been appointed Manager of the British Overseas Airways Corporation Station at Foynes, in succession to Mr. Morrissey. He took up duty on Thursday.

Aged 42, the Marquess was educated at Harrow and Oxford University.

## Russians Find New Oil Supply

Drilling operations are in full swing on new oil deposits, which may prove about the richest in the great Baku oilfields of the Apsheron Peninsula, on the Caspian Sea, said a despatch from Baku to the Soviet News Agency yesterday. During prospecting many thousands of tons of high-grade oil were obtained, states Reuter's message.

## Sweden Protests To Russia

It was announced in Stockholm last night that the Swedish Legation in Moscow protested "against the flight over Swedish territory and the dropping of bombs on Stockholm and neighbourhood on Tuesday last."—(Reuter.)

## Three Boys Killed By Bomb

Seven boys playing near a disused anti-aircraft gun site in Childwall Valley road, Liverpool, yesterday found a mortar bomb. While playing with it, the bomb exploded, killing three of them. They have not yet been identified. Two others were seriously injured.

For the present we must be satisfied to take what we can get, more or less—and generally less! Shortage of the right raw materials has meant, for the public, restriction in the quality and choice of goods. But after the war, there will be new standards of quality and greater freedom of choice. We planned ahead, in order to maintain during the emergency, the maximum production with the best materials available. We are preparing now to obtain the world's best materials and the newest processes, to ensure that, when peace comes, your number one choice will continue to be the products of our factories.

Sunbeam Wolsey
Always Ahead

Springtime Companions

Left—Woof Square in dainty ring design—Yellow ground with Green / Cyclamen; Pale Green with Wine/Petrol; Pink with Royal/Reseda; Salmon with Moss/Royal; Blue with Tan/Emerald. Special Value ..... 12/6 (2 Coupons.)

Left—Boot Quality Leather Gloves, with fancy design on back. Shades: Wine, Navy, Nigger and Black. Per pair ..... 18/11

POSTAGE EXTRA on orders under 20/-

COUPONS must be sent with all Scarf Orders

Smart Style in Coloured Doeskin Gloves. Various designs available in Wine, Green, Navy, Brown. Per pair... 17/11

Reversible Rayon Crêpe Scarf in self-colours—Rust, Red, Dark Royal, Wine Light Petrol, French Blue, Gold, Chestnut, Moss, Navy, Amethyst, Black. Special Value .... 4/11 (1 Coupon.)

Above—Ladies' Washable Imitation Hogskin Gloves. Natural shade. Special Value! Per pair... 9/11

Woven Wool Scarf, in smart Check design. Principal colourings: Green/Rust, Blue/Wine, Red/Blue, Brown/Rust, Green/Yellow. Special Value. (2 Coupons.) 4/11

Above—Slip-on Style in Washable Doeskin Gloves. In Natural and White; Black hand-sewn. Per pair ..... 15/11

Ladies' Fine Quality Doeskin Gloves. Slip-on style. Shades: Beige, Nigger, Navy and Black. Per pair 18/11

Switzer
Grafton St., DUBLIN

*Good News!*

# CREAM—AGAIN

NOW that pure fresh cream is available, we have pleasure in announcing that as from to-day all the lines of confectionery which were temporarily withdrawn will be on sale again at all our branches.

**DBC**

PETER KENNEDY, LTD.,

*Stephen's St., Stephen's Green, Rathmines, Sitric Rd.*



**SOAP VIM**

FOR FLOORS — WOODWORK — TILES — SINKS — BATHS — DRAINING-BOARDS — COOKERS — PAINTWORK — POTS AND PANS — GREASY PLATES AND DISHES

**VIM**

the SAFE smooth cleanser

**Saves Soap needs no coupons**

V 113E-0 MADE IN DUBLIN



*RUB IN* ELLIMAN'S *RUB OUT* PAIN

Fortunately, despite present time conditions, countless sufferers are able to enjoy that alleviation of pain which the use of ELLIMAN'S EMBROCATION brings in such a special measure.

This UNIVERSAL remedy for RHEUMATISM, SCIATICA LUMBAGO, STIFFNESS, ETC., is now even *MORE PRECIOUS THAN EVER* so please use your Elliman's sparingly in order that all sufferers can continue to benefit from its use.



**TIGER GETS HIS STRIPES BACK**

*"I've had to hand in my stripes in the Larder Guard. Me—all that fuss about that held the Battalion record for catching mice! I feel rotten, dopey, mopey and miserable. I guess I've had my day."*

*"Here we go, boys! They're giving me 'TIBS' —I'll soon be in fighting trim again!"*

*"I'm my old self again. They've given me my stripes back—I've mopped up all the mice in my larder. I don't care if they drop 'em by parachute now—maybe more the merrier! Wonderful stuff 'TIBS'!"*

**TIBS**

KEEP CATS KITTENISH

*A product of Irish Marvin, Ltd., Southport*

'TIBS' are tasteless in the cats' food or drink. Made of fish chemists and corn merchants. 4d. for carton of 9.



As a Light and Nutritive repast between meals

**BEVOLINE**

Produced from pure full cream powdered milk, specially extracted malt and eggs with Calcium added.

Delicious "Night Cap" ensuring sound healthful sleep

At all Chemists and Grocers. Price 2/6.



*The burly guard upon his beat May often suffer from cold feet* BUT NEVER COLDS HE SUCKS **CHEKS**

4½d. per oz. (loose), also in 6d. and 9d. tins from chemists.



AXPEL LENSES PRESERVE THE SIGHT

DIXON HEMPENSTALL

111 GRAFTON STREET, DUBLIN



**WASTE PAPER wanted**

LEDGERS, OFFICE PAPERS, MAGAZINES, CARDBOARD, MIXED PAPERS, RAGS, etc.

Full controlled Prices paid.

CARRIAGE PAID ON LOTS OF ONE CWT. AND OVER

Full particulars of Prices From:

**M. DUAN & CO.**

OSORA DUAN

8 STR. PRINCES ST., DUBLIN

Phone 72007.

SHIPPING

**CUNARD WHITE STAR**

UNITED STATES AND CANADA.

CUNARD WHITE STAR, LTD., CUNARD BUILDINGS, LIVERPOOL 3. And at LOWER ABBEY STREET, DUBLIN.


# High Scoring in F.A.I. Cup

**SHAMROCK R... 5 LIMERICK 1**

AT Milltown yesterday, Rovers made almost certain of their entry into the second round of the F.A.I. Cup, running up a lead of four goals in preparation for their second leg, first round, match at Limerick next week.

Aherne not being available, Limerick had Dyrne at left-half. They made a good start, and only some magnificent saves by Palmer, and all the luck that was going, saved Rovers' goal in the early stages. But the defence was good, and Doherty and Delaney soon began to get things moving on Rovers' right wing, while Dunne proved an efficient substitute for Farrell at left-half. Limerick were two goals down at half-time, and seemed to lose heart completely in the second period.

Cronin worked hard to keep a sluggish Limerick front line going, and Lapsin and Keane pulled their weight, but the defence suffered from lapses, and Tierney had an off-day in goal.

Rovers scored after nine minutes. Crowe, unmarked, potted a shot from Dyne's free. Soon after, Farrell saved a shot from Dyer on the line, with Palmer out. Coad sent Rovers further ahead after 20 minutes. Just after the interval Limerick again had hard luck, Byrne saving Rovers after Dyer had hit the bar. After 18 minutes Eglington scored from Doyle's shot, and five minutes later he made it four. In the 36th minute Coad converted a penalty for a foul by Keane, and just before the end McKenna scored Limerick's goal from a free.

## DUNDALK WIN WELL

**DUNDALK ..... 5 CORK UNITED ... 1**

Without O'Neill, Crawley and Parkin of their regular side, Dundalk's performance in beating Cork United 5-1 was most meritorious, and, on the run of the play, quite deserved.

Cork were without Foley, for whom Watters deputised in goal, and O'Driscoll was outside right in the absence of O'Reilly, unfit.

Dundalk were on top almost from the start, and the dazzling play of Barlowe, McFarlane and Lavery was the big feature in the way of their win. Donal Flanagan, who had been disappointing recently, ran bang into his best form, and inclined with his "bat-trick" was one of the best goals scored for years at Oriel Park. This was Dundalk's last score. He took a pass from Barlowe in midfield, showed terrific speed in running away from Curtin, and shot into the roof of the net as Watters advanced. Barlowe and McFarlane had a great understanding, and their inter-passing had Hayes and Noonan on the wrong foot continually.

The Cork forwards were disappointing, with the exception of McCarthy. The centre-forward was well held by Leatham, but several fine passes by him to his wingers were thrown away by faulty finishing.

Joe Donnelly the Dundalk captain, played his first game as a right full-back and did very well. In addition to blotting out Conner, he kept his forwards well supplied with good passes. Maskell and Moroney, the inside forwards, were never compared with the Dundalk *ot*, and their play lacked thrust.

Twenty minutes had gone before a goal came, and then Donnelly placed a free kick well. Barlowe headed against with the left to beat Watters for the first goal. Two minutes later a cross from McFarlane was picked up by Lavery, who rammed the ball home with a very powerful first-time drive, which got Dundalk's second. Three minutes later O'Driscoll cleverly beat Hearty, and when he flicked the ball back Donnelly's well-headed past Matter for Cork's first score. Dundalk were lucky three minutes later, when, with Matter on the ground, Hearty kicked the ball almost over the ring as McCarthy closed in. Just on the half-time Lavery was taken down inside the penalty area by Vannet, and Donal Flanagan scored Dundalk's third goal. Matter made a great save of a high shot from Hayes.

In the second half, in sixty minutes Dundalk went further ahead when McCartney beat McGowan with a cross, and Barlowe headed through to Doyle. Dundalk's fourth goal. Dundalk were right on top after this. Cork's best chance came when a long pass from O'Driscoll should have been headed by Vannet, but the winger let it beat him. Flanagan's "hat-trick" was completed by Dundalk's fifth goal. This was scored ten minutes from the end.

## SHELS USE CHANCES

**SHELBOURNE 3 ST. JAMES'S GATE 1**

It was touch-and-go with Shelbourne at Cramlis, but they made more use of their chances than did their opponents, who had rather the better of the play. The Gate, however, were completely disjointed forward. Bradshaw was a failure in the centre; the only one of the five who showed speed, intelligence and readiness to shoot was the inside left, McLoughlin, and he certainly did not spare himself. The Shelbourne's forwards were but little better, although, individually, Kennedy, Cassidy and Fallon had a good match. That the game all through was scrappy was due to the treacherous condition of the ground and the firm grip that the defences maintained. The result deprives the second match of much of its interest, as the Gate will find it difficult to concede the Reds two goals at Shelbourne Park.

It was against the run of the play when Shelbourne, half way through the opening period, scored through McGlynn. The goal was quickly followed by another from Fallon. Early in the second half McAlister reduced the lead, and from that on the Gate were on top; but they could get no further. Following a flag kick, Fallon had a soft third for Shelbourne.

## BOHEMIANS MISS CHANCES

**BOHEMIANS ... 2 DRUMCONDRA 4**

At Dalymount Park on Saturday conditions were all against good football, but Bohemians had enough of the play to ensure their entering the second leg of the cup first round with an advantage. Their failure to do so can be attributed mainly to their forwards, who repeatedly failed to walk the ball into the net instead of swinging it into the goalmouth.

As a contrast, the Drumcondra front line, with Daly prominent, showed a readiness to take every chance, and gave much trouble to Landers, who was not up to form in Bohemians' goal. Out of the few chances they managed to beat the amateurs' second-half siege they had the ball in the net twice, though once the whistle had gone for a previous infringement.

Both half-back lines played well, with Malvihill, on the Drumcondra right wing, the best player of the afternoon, but Bohemian counterparts running a close second. The quick tackling of Neal and Clarke provided excellent cover for Tyran, who was in good form in the Drumcondra goal.

Molloy was at fault in the opening minute, when he left to Landers a lob from O'Mara, and McGrane got there first to head in. Twenty minutes later the referee awarded Bohemians the equaliser, when M. O'Flanagan's shot hit the under side of the cross-bar. Kelly converted a cross from O'Flanagan after twenty-five minutes to give the amateurs the lead. Five minutes and seven minutes later, however, Daly and O'Rourke, respectively, scored, to give Drums a rather lucky interval lead of 3-2. Despite continued pressure by Bohemians, the only goal of the second period fell to Drumcondra, Ward converting a corner midway through the half.

**Emery Cup—Final**—Cove Ramblers 2 Richmond Celtic 1.

**St. Ireland Results.**—Regional League: Cliftonville 2, Distillery 0; Belfast Celtic v. Linfield not played. Co. Antrim Shield (1st round): Glentoran 4, Ballyclare Comrades 2; Larne 5, Glentoran II 0.

# LEINSTER IN G.A.A. RAILWAY CUP FINAL

(By PAT'O.)

**Leinster..... 3-11 Connaught..... 1-7**

Beating Connaught in a clean, open game at Croke Park yesterday, Leinster footballers qualified to meet Ulster in the Railway Cup final on March 17th. With Connaught out, Munster meeting in hurling, all four provinces are in the final for the first time.

Leinster played very clever football yesterday, and on this form, will extend the Ulster holders. Connaught took a long time to settle down, and seemed to lack training.

Against the breeze, Leinster attacked and scored quick points from clever passing—Dermiston (1-1), Carter (0-1). Connaught recovered to balance with two fine points from Keenan and one from Mannion. Then Leinster, who had Rea (Carlow) winning good points from passing movements.

In the second half, Leinster, with the wind, seemed to have paved the way for a runaway victory when Halpin opened, and O'Neill, a new Wicklow *c.ar* winger, had two brilliant scores. His goal from 40 yards out seemed to quench Connaught's hopes, but the Western team rallied in a surprising way. Keenan, finishing clever work by J. Murray, rattled up a goal and three points to set the score 3-11 to 1-7. Connolly, who had come upfield, now took a hand, and it took all the steadiness of Boyle, McIlvor, and O'Reilly to save Leinster's posts from a late Connaught challenge. Carles, now at full-back, held up Leinster's raids and when Connaught worked back, Thorpe, Murray and Halpin set on their own and only the upright saved Leinster. Close on time, Bermingham (Dublin) broke through to solo and sent C. Delaney netted to clinch the game.

**At Croke Park**—Dublin Colleges, 2 goals 6 points; Military Coll. (Curragh), 4 goals.

**At Belfield**—McGeady Cup semi-final: Veterinary Coll., 2-5; Queen's, Belfast, 1-5.

**Dublin League games abandoned.**

## DUBLIN WIN FITZGIBBON HURLING CUP

**University College, Dublin 6-5**

**University College, Cork ... 4-3**

At the Mardyke, Cork, yesterday, University College, Dublin, with victories over the Galway and Cork Colleges, secured possession of the Fitzgibbon Hurling Cup, which Galway had held, the latter succumbed to Cork on Dec. 9th, but made effective positional changes for Saturday's match, and gave Dublin a great game. Indeed, had it not been against the amateurs' second-half siege they had the ball in the net twice, though once the whistle had gone for a previous infringement.

Both half-back lines played well, with Malvihill, on the Drumcondra right wing, the best player of the afternoon, but Bohemian counterparts running a close second. The quick tackling of Neal and Clarke provided excellent cover for Tyran, who was in good form in the Drumcondra goal.

Molloy was at fault in the opening minute, when he left to Landers a lob from O'Mara, and McGrane got there first to head in. Twenty minutes later the referee awarded Bohemians the equaliser, when M. O'Flanagan's shot hit the under side of the cross-bar. Kelly converted a cross from O'Flanagan after twenty-five minutes to give the amateurs the lead. Five minutes and seven minutes later, however, Daly and O'Rourke, respectively, scored, to give Drums a rather lucky interval lead of 3-2. Despite continued pressure by Bohemians, the only goal of the second period fell to Drumcondra, Ward converting a corner midway through the half.

**Emery Cup—Final**—Cove Ramblers 2 Richmond Celtic 1.

**St. Ireland Results.**—Regional League: Cliftonville 2, Distillery 0; Belfast Celtic v. Linfield not played. Co. Antrim Shield (1st round): Glentoran 4, Ballyclare Comrades 2; Larne 5, Glentoran II 0.

# Defence Forces Stage a Great Rally

**DEFENCE FORCES, 12; REST OF IRELAND, 7.**

By P. D. MacWEENEY.

THE first appearance of a representative Defence Forces Rugby XV was crowned with success, for they beat the Rest of Ireland at Lansdowne road on Saturday by 2 penalty goals and 2 tries (12 pts.) to a dropped goal and a try (7 pts.). In stating that I found it one of the most exhilarating Rugby matches to watch this season, I am paying a high tribute to the players, for the conditions were dreadful, and, after the first few minutes, the ball became as slippery as a piece of soap.

Sheer will to win, more than anything else, decided the result, for the Forces were a point behind with little more than five minutes to go; but in an inspiring finish they got two scores. The honours of the day must be accorded to the winners' pack. Every man of the eight worked like a Trojan, and it was remarkable that they were able to put in such a finishing burst when, midway through the second half, it looked as if they had shot their bolt.

The conditions did, unquestionably, favour them, for before the ball became too slippery to allow of any sort of accurate passing, the Rest's back division looked to be far the more dangerous of the two; and Graves, who came on as a substitute for F. H. Cromey, got the ball back from the vast majority of the set scrums. However, it was bound to develop into a battle between the forwards; and the Forces' eight, by sheer drive and determination, beat a defence that seemed likely to hold them.

**OUTSTANDING FORWARDS**

As I have said, every man in the Forces' pack played his part, but particularly noticeable in the loose rushes were Murray—surely the most indefatigable worker of front-row forwards—Carr and Williams. Russell's speed was most valuable, too; but he cost his side ground at times by getting offside. The one failure of the pack was their inability to get possession, and this, of course, would have been fatal on a dry ground.

The backs, with few opportunities in attack, did useful work in defence; there were gaps, and there was a disinclination at times to go down on the ball, but the tackling, especially that of Ringrose at full-back, was reliable. Ringrose twice brought down Moran when the right wing was going all out for the line, Reid, in the unusual position, for him, of out-half, had one or two strong runs, and L. O'Brien, with his excellent sense of position and cool head, played a big part in the final rally.

The Rest got off to a sparkling start, the forwards, especially K. O'Brien, O'Loughlin and Keeffe, were so full of life and dash that it looked as if the Forces might be over-run; but gradually the Rest's forwards were subdued, and a lead of only four points at the interval was, as it proved, too slender.

With the ball coming back stickly from the scrums, Adrain sent Carry away with long passes, and the out-half—the most reliable back on either side—got his three-quarter line working smoothly. O'Flanagan had two glorious runs while handing was still possible, and showed enterprise in that, when he is on his game, no more dangerous runner can be seen in British Rugby.

**REST TAKE THE LEAD**

The Rest scored early on, when O'Flanagan made the second of two devastating runs. Cutting across towards the right, he spread-eagled the defence before passing to Carry, who cleverly sent inside, and Graves, backing up closely, went over with a grand burst. The Forces were kept busy defending after this; but in one of their few attacks they secured a valuable three points, Burke kicking a splendid penalty goal from thirty yards out, near the touch-line. A cool piece of opportunism by Aherne put the Rest in front once more; but, despite a barrage of attacks, they could not score again.

A couple of minutes after the interval Ringrose went off for a time with a head injury, and Russell was taken out of the game for a "blood-bin." With only seven forwards for the next quarter of an hour, the Forces had their hands full; and they were lucky to escape when Keeffe hit one upright with a quickly-taken drop kick. However, the forwards were constantly relieving the pressure on their backs, and gradually play settled in the Rest's territory. A smart pick-up in the loose by L. O'Brien, who slung a perfect long pass out to Hughes, saw the latter cross for the Forces' first try; but, with Burke failing to convert, the Rest were still a point in front. They looked like holding on to this when, with time running out, a run down the left by past Murphy. Moran got back to save, but the ball shot out of his grasp when he was tackled, and, though it again, he was penalised right under the posts, for Burke to kick an easy goal.

Carry kicked off almost the ground from the centre, and the Rest's forwards went clean through in grand fashion right to the line; but L. O'Brien nipped in to touch down for a hard-won stand. With all the Rest's players caught on the wrong foot and unable to turn quickly, the Forces followed up like greyhounds. O'Brien gathered the ball skilfully with his feet, and kicked it past Murphy; Russell took it further, and Ringrose brought it over the line for McNamara, who had cut across from the far wing, to get the touch-down for the last score in a thrilling finish.

**Dublin Colleges Rugby**—Cork: High-field xil, Dolphin nil; Sunday's Well nil, Constitution nil. Senior friendly—University College (Cork) 6 pts., Army nil.

**Belfast Results.**—Schools' Cup (semi-final)—R.B.A.I. 7, Ballymena Acady. 5; Coleraine 28, Largan Coll. 0.

# Good Class Shares Still in Short Supply

DURING the past few days a number of Irish Industrial dividends were announced, and these helped to maintain interest in markets. They suggest that, despite the difficult times prevailing, industrial concerns are able to continue making satisfactory profits. Unfortunately, the market was held in check because the supply of good-class Ordinary shares is still limited. Many investors believe that the period of emergency will last for some years after the termination of the war, and they are, therefore, willing to invest their savings at home, despite the high prices prevailing. Taking the long view, it is difficult to foretell whether Irish industrial concerns will be able to cope successfully with outside competition.

The Dublin Gas Co.'s dividend and preliminary figures came as a disappointment to those people who bought some weeks ago in the hope of better trading results. The profit for the half-year is £66,029, compared with £70,620 in the previous half-year, while the dividend is again only one per cent. The shares fell back to 22s., and on this dividend they still appear too high.

## IRISH WIRE

About a month ago it was stated by Irish Wire Products, Ltd., that the prospects of supply of raw materials for the current year were somewhat better, but the directors decided it prudent to postpone the payment of the Preference dividend for the half-year ended June 30, 1943. The position has apparently much improved, for, in addition to paying the Preference dividend for the year to December 31, 1943, Ordinary shareholders are getting an interim payment of 2 per cent. in respect of the year ended March 31, 1944. The payment of the Preference dividend, although now up-to-date, has been very irregular in the past. This company will need to be in a good position to stand up to outside competition when normal trading conditions return.

Thos. Dockrell and Sons, Ltd., is again paying an Ordinary dividend of 2 per cent. in respect of the past year. This company has maintained a fairly steady earning capacity during the four years of war, and should benefit from the building drive which must come into force when peace returns. The 6 per cent. Preference shares are around 25s., and if they can be picked up at this level they look an attractive holding.

## G.S.R. REPORT

The Great Southern Railways report disclosed a much-improved position. The net income rose from £567,246 to £641,774, but this figure was arrived at after placing £550,000 to railway renewal fund, against nil in 1942. No provision was necessary for income tax, but in 1942 a sum of £84,000 was expended under this heading. The first reaction was one of disappointment, and the market turned weak. Later good buying came along, and most of the stocks recovered their earlier losses. It is extremely difficult to gauge what the earning capacity of the new statutory company will be, but, increased, the junior issues appear to be standing much too high. The Debenture, of course, looks attractive as an investment.

The market in Great Northern issues has quietened down, and the Ordinary stock is now hovering around 21½, at which level it seems worth attention. On the dividend of 2½ per cent. it gives a high yield of £11 12s. 6d. per cent. The outlook for this company seems bright enough for the war years.

## GUINNESS

The Guinness interim dividend of 11 per cent. caused a little disappointment in certain quarters, and the price came back to 130s., but generally the market was satisfied, as few people had hoped for any increase. The recent buying was mostly of an investment nature, for the yield to be had was comparatively good when compared with other leading industrials. The shares are a first-class industrial holding, and should well pay for their keep.

# Future of Cinemas as an Investment

FROM OUR FINANCIAL CORRESPONDENT

NO doubt need be entertained regarding the future of the cinema as a permanent form of national entertainment, but from the investor's point of view that future in some cases appears to have been over discounted. Thus there is some reason to welcome the halt that has been called in the advance in prices.

An idea of the extent to which prices have varied is given in the following table, comparing present prices with the best of that of the past two months:—

| | Recent price. | Lowest highest. 1943. | Yield p.c. on To-day. | last div. |
|---|---|---|---|---|
| Ass. Brls. | 5/0 ... 18/0 | 13/10 | 15/6 | £5 12/11 |
| Ass. Prov. | £1 ... 25/0 | 18/6 | 25/6 | £5 9/10 |
| British Empires | £1 ... 42/0 | 32/4 | 41/0 | £6 0/6 |
| Guinness | £1 ... 39/0 | 14/0 | 29/0 | £2 6/9 |
| Odeon | 5/0 ... 18/6 | 1/3 | 16/0 | £3 15/0 |

The disparity between the cost above does not mean that the shares of the three concerns giving reasonable yields are undervalued. It is rather that, apart from 1940-'41 their records of dividends have been satisfactory. They have proved themselves as sound investments in their class. The other two Gaumont, British and Odeon have had mixed careers. Now, under the direction of Mr. J. A. Rank, it is hoped that they have taken on new life.

## STEEL IMPROVES

The Lancashire Steel Corporation announces a dividend of 7 p.c. on its "A" and "B" Ordinary shares. This is the same as for each of the seven previous years. This year, however the period covered is only ten months to October 31st instead of December 31st, as usual. The company, which is controlled by the Bank of England, has an issued capital of £5,660,676. It was formed to acquire the iron and steel business of Pearson and Knowles Coal and Iron Co., Ltd., and since 1930 has rebuilt and reorganised the whole of its works and plant. Its £1 stock units are quoted at £24/-, at which the yield offered is £5 16/- p.c.

## MORE INCREASES

Another very satisfactory announcement is made by a brewery company, the Reigate concern, Meux's Brewery Co., Ltd. Profits for 1943 totalled, after providing for income tax, £100,720. This compares with £87,655 in the previous year. As a result, the final dividend is raised from 5½ to 7 p.c., making a total of 10 p.c. for the year, compared with 8 p.c. for 1942. Its £1 Ordinary stock units are quoted at 40/-.

Another company closely allied to the brewery industry, M. E. Foster and Sons, Ltd., beer bottlers, is also raising its dividend for the year from 15 to 16 p.c., with a final payment of 12 p.c. Its Ordinary shares are quoted at 53/6.

## BIRMINGHAM MOTORS

Albion Drop Forgings 10/1½, Albion Motor 86/9, Alvis 5/10½, Austin Ord. 25/6, do. A Ord. 25/-, do. Pfrsd. 20 p.c. 35/-, Birmid Industries 80/9, B.S.A. 33/3, Bluemel Bros. 40/9, Brelts Stamping 63/9 x.d., British Piston Ring 23/6, Brockhouse (J.) 68/4½, Brown Bros. 65/4½, Clifford Components 8/9, Connercott 10/3, Crossley Motors 8/6, Dennis Bros. 25/6, Dorlfend Stamping 21/3, Dunlop Rubber 40/4½, Enfield Cycle 25/6, Fisher and Ludlow 32/-, Slawick Hopper 8/6, Ford Motors 35/9, Guy Motors 2/7½, Halford Cycle 62/-, Harper (John) and Co. 62/6, Heenan and Froude 17/-, Hughes Johnson 61/6 x.d. Humber Pfrefd. 21/6, Leyland Motor 77/-, Lucas (Jas.) 77/-, Maudslay 47/6, Meadows (Henry) 18/-, Morris 42/6, Moss Gear 15/10½, Mullliners Holdings 2/5, Perfecta Motor Equipments 12/3, Perry and Co. 37/9, Pressed Steel 23/3, Rotax 27/6, Renold and Coventry Chain 45/3, Rolls Royce 101/9, Rovers 29/4½ S.S. Cars 1/10½, Serck Radiators 98/6, Singer Motors 5/9, Smith (S.) and Sons Defd. 9/-, Smiths Stamping 37/6 Standard Motor 36/-, Sun Cycle 8/1½ Tilling (Thos.) 58/-, Triplex (Glass) 56/6, Tube Investments 9/6, Villiers Engineering 39/9.

Aircraft—Boulton Paul 3/1½ Bristol 14/7½, Fairey 16/-, Hawker Siddeley 18/1½, Hobson (H. M.) Components 11/4½, Parnall 4/6.

# £2,650 Fines on Galway Firm and Manager

A total sum of £2,325 in fines was imposed by the Special Criminal Court at Collins Barracks, Dublin, on Saturday, on Messrs. James O'Flynn and Sons, Ltd., Sixmilebridge, Co. Clare, and Galway, who had been found guilty on charges of failing to comply with a direction of the Minister for Supplies; making false returns of their output; selling yarn without coupons; selling goods without a buying permit, and failing to mark goods with prices on specified retail price articles.

The President of the Court announced that the fines must be paid within one month.

An application on three grounds for leave to appeal was refused.

An aggregate fine of £325 was imposed by the Court on Daniel Doyle, former designer and production manager to the firm, who had been found guilty of aiding and abetting Messrs. O'Flynn to make false returns in regard to yarn supplies to the Controller of Stores, Department of Posts and Telegraphs, and of the sale of yarn without coupons.

An application for leave to appeal was also refused in Doyle's case.

Mr. C. J. Murnaghan, K.C., and Mr. A. O Cuiv (instructed by the Chief State Solicitor) prosecuted; Mr. A. Costello, S.C., and Mr. Gerard Fitzgerald (instructed by Messrs. Hickey and O'Reilly) appeared for Messrs. O'Flynn and Sons, Ltd.; Mr. Sean MacBride, S.C., and Mr. J. Lynch (instructed by Mr. Hugh J. Fitzpatrick) appeared for Daniel Doyle.

## Accountants

The Institute of Chartered Accountants in Ireland has passed the following:—Fellowship: John D. C. Leech, Dublin; William J. McHugh, Dublin; Stephen V. O'Shea, Cork; Thomas R. Spence, Belfast; Samuel Stockman, Belfast. Associateship in Practice: John R. Baine, Belfast; Leslie G. Chance, Dublin. Associates Not in Practice: Adolphus J. Fuller, Dublin; Robert A. Ghiller, Belfast; Patrick J. Halpenny, Dublin; Sydney A. Harding, Lisburn; James Malone, Dublin; Alice V. Murphy, Dublin; William J. A. MacDonald, Gorey; James R. Nelson, Portadown; Kevin L. O'Doherty, Dublin; William Shaligan, Dublin; Samuel H. Russell, Dublin; Edward T. Smyth, Dublin; George F. Stuart, Dublin; Joseph A. Thaffe, Dublin.

## THIS WEEK'S AUCTIONS OF FURNITURE AND FINE ARTS

Tuesday—4-5 Trinity street, Dublin, residue of 18 Cambridge road, Rathmines (Carlyle and Co.); 27 Raglan road, Ballsbridge (Hamilton and Hamilton); Killasser House, Rathdarrow, Kilcock, Co. Meath (Ganly and Sons); Adalan, Dublin road, Kilbarrack, Co. Dublin (Wm. Montgomery and Son).

Wednesday—27 Raglan road, Ballsbridge (Hamilton and Hamilton); Sandymount Castle, Sandymount Green (J. J. Tormey); 110 Grafton street (James H. North and Co.).

Thursday—110 Grafton street (James H. North and Co.).

Friday—110 Grafton street (James H. North and Co.).

# Bishops' Views On Dangers To Faith

WARNINGS against the sending of Catholic children to non-Catholic schools and the marriage of Catholics with non-Catholics is contained in the Lenten pastoral letter of the Archbishop of Dublin, Most Rev. Dr. McQuaid, which is entitled "The Gift of Faith."

"Faith is the most precious fundamental gift of God. It is, therefore, a crime for parents to expose their children to a weakening or loss of faith. No consideration of mere wealth or social exclusiveness or pretended culture can justify the sending of a child to a school which the Church does not sanction as approved and safe.

"In the question, too, of marriage, the Church most severely forbids marriage with non-Catholics. Her purpose is to safeguard fully the gift of Faith. The practice of faith can be abandoned and the gift of faith frequently has been lost as a result of marriage with a non-Catholic."

Another danger to the Faith, the Archbishop states in his letter, is "the attitude of mind which forms the background of very much that is portrayed in literature and drama, and especially the films. It is a spirit which acts as if God did not exist. It exalts mere man and worships human progress. It assumes that there is no hereafter. It does not reckon with a judgment by God after death. . . ." This teaching, the Archbishop adds, is "conveyed by assumption; it educates through emotion; its appeal is conveyed to the senses by every device of human genius. The teaching is pagan. . . . It is the duty of parents and teachers to guard the young from the infection of corrupt ideas and by firm control to exercise vigilance over their reading and companions. In particular they ought to take care to prevent the young from attending cinemas and theatres where paganism is subtly insinuated."

## MACHINE AGE

Declaring that the machine age, with its vast industrial expansion, had tended to make man the slave instead of the master of the machine, the Most Rev. Dr. J. D'Alton, Bishop of Meath, in his Lenten Pastoral, states: "In spite of the steady improvement in material conditions that we have witnessed, particularly during the last century, restlessness and discontent were never so prevalent.

"The prophets of the new order have never been so clamorous. On the radio, in their favourite arena of the English Sunday Press, in cheap publications they pronounce, with an assurance equal to their shallowness, on such momentous questions as the origin of life, the destiny of man, the remedy for our social ills. They are blind leaders of the blind. They boast of economic progress, of the improved standard of living, of man's continual advance in the realm of science, but their promises of happiness are illusory, as the mere satisfaction of man's material needs will not fill the void in souls that are spiritual and immortal. The champions of the new age, blinded by prejudice, hardened in their pride, fail to see that in trying to build without Christ, they are aggravating the disease they propose to cure.

## STEALING

Uneasiness at the extensive growth of stealing, as disclosed by Court reports, is expressed by the Most Rev. Dr. D. Cohalan, Bishop of Cork, in his Lenten Pastoral. "I ask the co-operation of all in stamping out this evil," he declares. "The war and war conditions will come to an end; and it would be lamentable if the old security of life and property disappeared or got weakened in the country."

The present world chaos has resulted because men have substituted for Christian virtues and ideals, the lust for pleasure and the unbridled desire for wealth and power as the guiding principles of their lives, declares His Grace, the Most Rev. Dr. J. Kinane, Co-Adjutor Archbishop of Cashel and Emly, in his Lenten Pastoral.

"One of the evils of the present time is that parents are taking less and less interest in the spiritual welfare of their children," states the Bishop of Kildare and Leighlin, the Most Rev. Dr. Keogh, in his Lenten Pastoral. Parents, he says, though they provide education and training for their children, "show no corresponding zeal for their religious formation." In the homes of mixed marriages, the Bishop says, there is a danger to the children's religion. "It may not exist in all cases, but that it does exist, in the vast majority of cases, we are assured on the highest authority of the Church."

# Rises and Falls of the Week

THE following are the price changes for the past week on the Dublin Stock Exchange:—

**RISES**

| | Feb. 18. | Feb. 25 | |
|---|---|---|---|
| 3rd Nat. Ln. | 111½ | 112½ | +½ |
| Conver. Ln. | 113½ | 114 | +½ |
| Exchequer Bds. | 111½ | 111½ | +½ |
| Dub. Corp. 5½% 1955/80 | 102½ | 102½ | +½ |
| Do. 4½% 1953/75 | 109 | 110 | +1 |
| Do. Pfrsnce & B'gar 3½% | 102 | 102½ | +½ |
| Hibernian Bk. | 50/9 | 53/0 | +2/3 |
| Guinness Pref. | 16 | 16½ | +½ |
| Cairnes Ord. | 19/9 | 20/0 | +0/3 |
| G.N.R. Pref. | 39½ | 40½ | +1 |
| G.S.R. Ord. | 36 | 37 | +1 |
| Do. Deb. | 89½ | 89½ | +½ |
| Bo.anda Ord. | 180/0 | 200/0 | +20/0 |
| Cannock Ord. | 42/6 | 59/0 | +16/6 |
| Switzer Ord. | 23/9 | 24/10½ | +1/1½ |
| Todd Deb. | 99/1 | 99/6 | +0/5 |
| Burke Deb. | 10 | 10½ | +½ |
| Carroll Ord. | 35/0 | 35/3 | +0/3 |
| Cement D. b. | 110½ | 111 | +½ |
| Clars. Murray | 21/8 | 22/0 | +0/4 |
| Clon. Paper | 6/7½ | 6/9 | +0/1½ |
| Dockrell Lcb. | 9½ | 10 | +½ |
| Deb. Artisans' Dwellings | 14½ | 15½ | +½ |
| Harrington and G. Wall | 28/0 | 29/6 | +0/6 |
| Insipadi "B" | 31/0 | 32/0 | +1/0 |
| I. Dunlop | 28/3 | 29/6 | +1/3 |
| Pollkoff Pref. | 20/0 | 21/0 | +1/0 |
| R.A. Tobacco | 115/0 | 115/3 | +0/3 |
| Rlec. and Mas. | 28/3 | 28/9 | +0/6 |
| Imp. Tobacco | 158/3 | 158/9 | +0/6 |
| Vicker. Ord. | 18/4½ | 19/1½ | +0/9 |
| Woo.worth Ord. | 59/7½ | 60/0 | +0/4½ |
| Bradford Dyers | 21/6 | 21/9 | +0/3 |
| Fine Spinners | 21/4½ | 22/1½ | +0/9 |

**FALLS**

| | Feb. 18. | Feb. 25. | |
|---|---|---|---|
| 2nd Nat. Ln. | 115 | 114½ | -½ |
| 4th Nat. Ln. | 105½ | 105 | -½ |
| 4% Land Bds. | 109½ | 108½ | -1 |
| War Loan | 104½ | 103½ | -1 |
| Munster Bank. | 139/0 | 137/3 | -1/9 |
| Nationals | 50/0 | 49/6 | -0/6 |
| Royals | 12½ | 12½ | -½ |
| Guinness | 130/6 | 130/0 | -0/6 |
| G.N.R. Ord. | 22½ | 21½ | -1 |
| Do. Guar. | 41½ | 65½ | -1 |
| G.S.R. Guar. | 69 | 68½ | -½ |
| D.U.T.C. Ord. | 25/4½ | 25/1½ | -0/3 |
| Do. Pref. | 25/3 | 25/1½ | -0/1½ |
| Dublin Gas | 23/0 | 22/0 | -1/0 |
| Rnnks (I.) Pf. | 28/6 | 28/0 | -0/6 |
| Arnott Pref. | 100/6 | 100/0 | -0/6 |
| Pim Pref. | 55/0 | 53/0 | -2/0 |
| Todd Pref. | 95/0 | 94/3 | -0/9 |
| Batch. (L.) Ord. | 12/6 | 12/0 | -0/6 |
| Bourne and N. | 25/3 | 25/0 | -0/3 |
| E. Ready Ord. | 11/3 | 11/0 | -0/3 |
| Coats Ord. | 46/4½ | 45/7½ | -0/9 |
| Courtaulds | 54/4½ | 52/9 | -1/7½ |

## FOOD MARKETS

**DUBLIN VEGETABLE.**—Fair offerings at moderate prices. York cabbage, large 25/- to 79/-, small 15/- to 25/-; savoy, large 10/- to 48/-, small 5/- to 16/- load; swedes 2/3 to 3/-, mangolds 2/2 to 2/3 per cwt.; cauliflowers 3/- to 4/6, seconds 1/- to 2/-, d zen; sprouts 1/- to 2/-, artichokes 1/6 to 2/-, parsley 6d. to 1/-, chip, 2/6 to 3/6 bag; parsnips 5/- to 6/-, carrots 5/- to 12/-, mushrooms 6/- per lb.; rhubarb, 4/- to 9/- dozen bundles; turnips 6d. to 1/-, thyme 4d. to 6d., sage 6d. to 2/- bunch.

**DUBLIN FISH.**—On offer, one lot lobsters, 72 salmon, and a large amount from country senders. Demand fair—Lobsters 9/7 per 12; salmon 3/9 to 5/11, trout 3/6 to 3/8, soles 1/- to 1/10, turbot 1/3 to 2/-, brill 1/4 to 2/- per lb.; plaice 8/5/- to 15/5/-, cod 52/- to 75/-, ray 31/- to 48/-, whiting 35/- to 50/-, and pollock (black) 30/- box of 5 to 6 stone.

**DUBLIN POTATO.**—Fair supplies, with demand steady at—Tipperary Dates and Champions 10/6, Spry's Abundance and Kerr's Pinks 10/-, and Banners 9/- per cwt. 

PUBLIC AMUSEMENTS

**GAIETY THEATRE**
Nightly 7.30. Matinee Saturday, 2.30.
THE DUBLIN THEATRE GUILD PRESENTS
STANLEY ILLSLEY & VIVIEN DILLON
**THE FLASHING STREAM.**
By CHARLES MORGAN.
With Barbara Ogilvie, Robert Hennessy, Edward Mulhare, Dan O'Herlihy.
Booking Open Daily, 10 a.m. to 9 p.m.

**OLYMPIA THEATRE.**
Owing to the length of the Programme, the first performance will start at 6.30 sharp.
The World-famous Romance,
"THE COUNT OF MONTE CRISTO,"
with Robert Donat and Elissa Landi.
STAGE:
LEGS AND LAUGHTER No. 2.
A STAGE RIOT OF MIRTH.
Film at 6.30 and 9.15. Stage 8.15.

**ABBEY THEATRE**
At 7.30 p.m.
"THE WISE HAVE NOT SPOKEN."
By Paul V. Carroll. (Last Week).
Latecomers not admitted until end of First Act.

**GATE THEATRE.**
EDWARDS-MacLIAMMOIR.
FINAL WEEK.
"DESIRE UNDER THE ELMS."
With Meriel Moore, Liam Gaffney, Michael Clarke
Nightly at 7.45. Mat. Sat. 2.30.
BOOKING 10.30-7.

**QUEEN'S** Stage Show, 4.5 & 7.15. Screen, 2.45, 5.55 & 9.
THE BEST SHOW IN TOWN.
MUSIC HALL MEMORIES,
With PEGGY DELL, HARVEY and CUMMINS, and STAR CAST.
Film: Mabel Paige in "SOMEONE TO REMEMBER."

**METROPOLE** 2.20 4.40, 6.50 & 9 o'c.
MARGARET LOCKWOOD MICHAEL WILDING
"DEAR OCTOPUS."
Watch for
"THE SONG OF BERNADETTE."

**THEATRE DE LUXE.**
JOSEPH COTTEN.
"JOURNEY INTO FEAR."
4.21, 6.48, 9.15
Tim Holt, "Fargo Kid." 3.5, 5.32, 7.59.

**ASTORIA** Dun Laoghaire.
ALL TECHNICOLOUR SHOW!
Gene Tierney, Henry Fonda in
"THE RETURN OF FRANK JAMES."
Also Ann Ayars in "FIESTA."

**GRAND CENTRAL.**
ELEANOR POWELL, ANN SOTHERN, ROBERT YOUNG,
"LADY BE GOOD."
2.25, 4.33, 6.41, 8.49.

ROYAL DUBLIN SOCIETY
SHOW & SALE
OF
940 BULLS
AT BALLSBRIDGE, DUBLIN.
PROGRAMME:—
SHORTHORNS & DAIRY SHORTHORNS
WEDNESDAY, MARCH 1st.
9.30 a.m. Adjudications.
THURSDAY, MARCH 2nd.
9.30 a.m. Auction Sales Commence.
FRIDAY, MARCH 3rd.
9.30 a.m. Auction Sales Continue.
HEREFORDS & ABERDEEN-ANGUS
WEDNESDAY, MARCH 8th.
9.30 a.m. Adjudications.
2.30 p.m. Auction Sales of Hereford Bulls Commence.
THURSDAY, MARCH 9th
9.30 a.m. Auction Sales of Hereford Bulls Continue.
1.30 p.m. (approx.) Auction Sales of Aberdeen-Angus Bulls.
Auctioneers, GAVIN LOW, LTD., 50 PRINCE'S STREET, DUBLIN.
Catalogues admitting to the Show and Sale, 2/6 post free. Apply the Royal Dublin Society, Ballsbridge, Dublin.

**ROYAL** Film at 3.35, 6.35, 9.15. Show at 4.55, 7.45.
DOORS OPEN AT 3.40.
The Spectacle Musical of the Year.
"ROYAL SALUTE,"
Welcome Return Visit of
MOVITA & JACK DOYLE,
And a Cast of 60. In Nine Scenes.
Including
"Double or Nothing," "Home from Hollywood," "In the Rockies," The Old Rustic Bridge," "Grand Uproar," "South Sea Island Rhythm."
The Hilarious Musical Merry-go-Round.
ALLAN JONES, LEO CARILLO, in
"LARCENY WITH MUSIC"

**REGAL** DOORS AT 2.40, 4.55. CINEMA 7.5, 9.15.
The Sparkling Colour Musical.
BETTY GRABLE as
'SWEET ROSIE O'GRADY'

**SAVOY** At 2.0, 4.13, 6.26, 8.39.
Margaret Lockwood, James Mason, in "THE MAN IN GREY."
Coming Friday,
"FLESH AND FANTASY."

**ASTOR**
NOW IN ITS 3rd GREAT MONTH
To-day at 2.15, 4.30, 6.45, 9.0.
SIDNEY HOWARD in J. B. Priestley's HILARIOUS COMEDY,
"WHEN WE ARE MARRIED."
EXTRA!
Ballet Russe de Monte Carlo,
"THE GAY PARISIAN,"

**ADELPHI** At 2.08, 4.19, 6.30 and 8.41.
"THANK YOUR LUCKY STARS,"
Featuring

| | |
|---|---|
| Bette Davis, | Errol Flynn, |
| Olivia de Haviland, | Joan Leslie, |
| Eddie Cantor, | John Garfield, |
| Denis Morgan, | Ida Lupino, |
| Ann Sheridan, | Humphrey Bogart, |
| Dinah Shore, | Alexis Smith. |

**CARLTON** Daily at 3.25, 6.15, and 9.5.
CHESTER MORRIS in "TORNADO."
Extra: "MAN ABOUT TOWN," with Jack Benny, Dorothy Lamour, Betty Grable
FRIDAY NEXT: "TOP MAN."

**GRAFTON** Continuous 2 to 10.30. 2.10, 4.20, 6.30, 8.40.
John Clements, Ralph Richardson, "THE FOUR FEATHERS."
A. E. W. Mason's famous story in Technicolour.

**CORINTHIAN**
At 2.38, 4.57, 7.16, 9.35.
Lupe Velez and Eddie Albert, "LADIES' DAY." George O'Brien and Virginia Vale, "PRAIRIE LAW."

**PAVILION** Dun Laoghaire.
At 3.54, 6.24, 8.54.
Barbara Stanwyck, George Brent, Geraldine Fitzgerald in
THE GAY CHILDREN.

**REGENT** CINEMA, BLACKROCK.
GARY COOPER, JEAN ARTHURS in
"MR. DEEDS GOES TO TOWN."

**GREEN**—3.30, 6.0, 8.50 Brian Ahern, "VIGIL IN THE NIGHT." Also Peter Lorre, "STRANGER ON THE 3rd FLOOR."

**ROLLI ROLAND**
EXHIBITION OF RECENT WORK IN OILS AND BLACK AND WHITE,
UNTIL MARCH 7.
CONTEMPORARY PICTURE GALLERIES,
135 LOWER BAGGOT STREET.
10—6. Saturdays Included.

**STEWART'S HOSPITAL**
(STEWART INSTITUTION),
PALMERSTOWN, CO. DUBLIN.
Estd. 1869

This Charitable and Non-Sectarian Hospital admits by Election, when funds permit, Mentally Defective Boys and Girls, who are suitably guaranteed and between the ages of 6 and 12 years. These patients are maintained by the public.
Paying cases are also admitted from a minimum fee of £70 per year. The age of admission is at the discretion of the Committee of Management.
For particulars apply to:
THE SECRETARY.
'Phone—Dublin 71427.


## PUBLIC NOTICES.

DUBLIN
UNITED EVANGELISTIC CAMPAIGN.
MR. T. B. REES
WILL SPEAK EACH NIGHT THIS WEEK FROM MONDAY TO THURSDAY IN THE
CENTENARY CHURCH,
ST. STEPHEN'S GREEN, SOUTH.
(A few doors from Hotel Russell),
7.30 p.m.
IF YOU HAVEN'T BEEN TO ANY OF THE MANSION HOUSE MEETINGS—DO TRY AND COME TO THESE MEETINGS IN THIS WELL-KNOWN DUBLIN CHURCH.

DUBLIN
UNITED EVANGELISTIC CAMPAIGN.
THE BOYS' BRIGADE
(DUBLIN BATTALION).
ANNUAL DEMONSTRATION
In the
OLYMPIA THEATRE, DAME STREET,
SATURDAY, 4th MARCH, 1944.
Doors open 2.45. Admission 1/- & 1/6.

## TENDERS.

NATIONAL MATERNITY HOSPITAL,
HOLLES STREET, DUBLIN, C.5.

Tenders are invited by the Executive Committee for the supply of the following commodities for a year, commencing 1st April, 1944:—

| | | |
|---|---|---|
| Milk. | Meat. | Surgical & Medical Supplies. |
| Bacon. | Vegetables | Fish & Poultry. |
| Bread. | Drugs. | Chandlery. |
| Butter. | Eggs. | Window Cleaning. |
| | Groceries. | |

The Executive Committee may consider tenders based on a sliding scale in relation to wholesale prices.
Tenders (on forms to be had at the Hospital) to reach the Secretary by Wednesday, 8th March, 1944.


**BOARDING AND HOTELS.**
GLENEALY Hotel, Co. Wicklow. Booking for Easter. Own farm produce, milk, butter and eggs; e.l. Train and 'bus 3 minutes. Telephone: Glenealy 4.


## COLLEGE OF SURGEONS' EXAMINATION

In future the preliminary examination for entrance into the Royal College of Surgeons will be purely competitive. There are three examinations every year, and in each examination 30 vacancies will be filled. Up to the present, the examination was merely a matter of showing a certain standard of knowledge.

The reason for this decision, an *Irish Times* reporter was informed yesterday, is the fact that there have been more pupils than the College can accommodate recently. Last year there was an overflow of 30 people, who had to study elsewhere and take their examinations in the College. At no time would more than 100 students a year be taken in the College. The three examinations would provide 90, and a surplus of ten would be accounted for by students left over from the previous year.

## CONTROL OF ESSENTIAL SERVICES

The motion "that private control of essential services is no longer desirable" was carried by 30 votes to 21 at a debate of the Technical Students' Literary and Debating Society, held at the Technical Institute, Parnell square, on Saturday night.

Mr. P. McGilligan, T.D., summing up, said: "I have always held the belief that the trend in the world has been away from private ownership in certain services, and that tendency is now gaining ground. Where it will stop I do not know, but I welcome it in its present tendency. It will be better than retrogression to the days of unlimited private control."


# The Irish Times

MONDAY, FEBRUARY 28, 1944


## President and Congress

Valuable insight for foreigners into the workings of the American Constitution is afforded by recent developments in the United States. Mr. Winston Churchill enunciated a profound truth when he said recently that it was impossible for the people of one country to understand the politics of another, and most people on this side of the Atlantic are abysmally ignorant of what is going on across the ocean. Yet, according to an American broadcast on Saturday night, the inner political events of the last week in Washington have driven off the front pages of the newspapers even the reports of the remarkable, and almost entirely unexpected, achievements of the American navy and task forces in the South Sea islands, and have thrown almost into the smallest type despatches regarding the progress of the American army and air force in Europe. What has been the cause of all this excitement? The issue is simple enough. Some time ago Congress, which is responsible under the American Constitution for the custody of the national purse-strings, introduced a bill providing for additional taxation. President Roosevelt took the view that the amount which was being raised was not nearly sufficient to meet the increasing demands due to the war, and, declaring that he would not be satisfied with less than an additional sum of 10,500,000,000 dollars, announced his intention to veto Congress's proposals. This right of veto is the most powerful weapon that has been put in the hands of the President by the Constitution of the United States. Its use is perfectly legitimate, and it has been employed on many occasions by every President, including Mr. Roosevelt, without the least disturbance of political harmony. The Constitution also provides that Congress can override the presidential veto by a two-thirds majority of each House, thus establishing the greatest possible safeguard against any danger of dictatorship. When Mr. Roosevelt decided to exercise his right of veto nobody was greatly surprised, for he had made it abundantly clear that, in his view, the present generation in the United States was not being required to shoulder a sufficiently heavy financial burden, and, therefore, was not being made to realise the extreme gravity of the international situation. It seems, however, that the tone and wording of his message to Congress caused general indignation, with the result that Senator Alban Barkley, of Kentucky, who has been leader of the majority party in the Senate since 1937, and was regarded as the President's personal representative in that House, decided to resign, announcing his intention in a bitter speech, in which he made a strong attack on Mr. Roosevelt.

The effect of Senator Barkley's action was compared, in the broadcast, to what would have happened in England if Mr. Anthony Eden should get up in the House of Commons, without any warning, and deliver a violent attack on Mr. Winston Churchill. The Senator is one of the "big four" of the Democratic Party, and, when, having resigned, he was unanimously re-elected leader of the majority in the Senate, it became obvious that Mr. Roosevelt's veto would be overridden. In the event, it was overridden by a majority of three to one in the House of Representatives, and five to one in the Senate. In both cases, the majority of those who voted against the President were members of his own party; therefore, no conclusions can be drawn regarding the effect of this controversy on the results of the Presidential election, which will be held next November. So far as one can gather, Congress took the opportunity to assert its constitutional rights, and to warn the President that, in all matters concerning finance, it was determined to have the last word. In times of war, although the paradox may seem to be absurd, a government can be popular and unpopular at one and the same time. A national leader, indeed, may play the part of Dr. Jekyll and Mr. Hyde, commanding the unquestioning support of his people in all matters relating to the actual waging of war, but laying himself open to the severest form of criticism in his conduct of domestic affairs. There was an interesting example of this apparent anomaly in England recently, when the Government candidate at the West Derbyshire by-election suffered defeat, which, while not altogether unexpected, was far heavier than anybody had anticipated. He was not beaten because he supported Mr. Churchill's war effort, but because the voters believed that the Government was not paying sufficient attention to the humdrum problems that interest the average inhabitant of a rural constituency. The issues at the Bury St. Edmunds by-election, the campaign for which is in progress at present, have virtually nothing to do with the war; both candidates are confining themselves to such matters as housing conditions, agriculture, education, and social security in general. In Great Britain, as in the United States, the Government is being reminded that "total war" is almost an impossibility in a democratic State. People in whom democratic ideals are ingrained never will surrender their destinies completely into the hands of any leader or government, however efficient or popular they may be. Mr. Roosevelt complains that the amount of money provided by Congress in the bill, which now has become law, is a mere crust of the loaf which he required, but he is a good democrat and an equally good politician. Consequently, he has accepted last week's rebuff philosophically, knowing, of course, that, whatever Congress may do in respect of finance, the cost of America's part in the war must be borne, in the long run, by the American people.

## Warriors' Words

About one hundred years ago Archdeacon Hare pointed out that the speech of Chaucer's age was not the speech of Skelton's, and that there was a great difference between the language under Elizabeth and that under Charles I, between that under Charles I and Charles II, between that under Charles II and Queen Anne. There had been considerable changes between 1700 and 1750, and neither Johnson nor Fielding wrote as the people of 1850 wrote. The interpretations imposed by the dictionaries, the principles established by good usage, are valid only for a time. Language is an effervescent spring rather than a placid pool. It froths and bubbles, producing strange old words to describe remarkable new meanings, and extraordinary new words to describe things both conventional and irregular. The purists, accepting as pure all that was orthodox immediately before their time, fight a losing battle against the innovators and evolutionists—more particularly nowadays, when the linguistic improvisations of American ingenuity are being spread internationally by the sound motion picture. The American language, it has been argued, is not English. On the other hand, English is becoming suspiciously like American. In this matter the Americans are justifiably blamed for a lot; but is the English soldier at war not a greater menace to his country's tongue than any stranger? The last great war produced new words and new meanings in sufficient quantity to make appendices necessary in nearly every dictionary. Lecturing at the time of the Crimean War, Richard Chevenix Trench, later Archbishop of Dublin, said that the greatest of all compensations for the wastefulness, the woe, the cruel losses of war, was that it led one to esteem and prize most that which one had in common with one's fellow-countrymen. It was the English language that Trench had in mind. How is it esteemed and prized to-day, in the midst of a war with terrors beyond the comprehension of the people of 1854? It has produced a new scholar, the Services lexicographer, who tabulates, elaborates and explains the language which passes for English among those at war. A discreditable performance, he tells us, is a "black show." With nice distinction, a performance which is not quite so discreditable is known as a "brown show." The acts of war, the machines of war, the clothing of war, all are described in terms that are utterly incomprehensible to those who know only the English that we speak in Ireland. To the next generation, however, taking strides in language that reduce the difference between Chaucer and Skelton to a half-hearted shuffle, the weird words of to-day will be their customary fare, so easy to understand that they probably will describe its simplicity as "a piece of cake!"

LADY LESLIE, who spent last week in Dublin, has returned to Glasslough, Co. Monaghan.

Miss Helen V. Kirkpatrick, the American journalist, was the guest last week of the American Minister and Mrs. David Gray at the Legation, Phœnix Park.

Major and Mrs. Carew have arrived in Dublin from Waterford.

Mrs. Geoffrey Palmer arrived in Dublin last week from Galway.

Mr. D. Vance, late Assistant Manager in the Royal Hibernian Hotel, Dublin, has been appointed Manager of the Metropole Hotel, Cork.

To avoid disappointment, it is advisable to book early at Ashford Castle Hotel, Cong, for the Spring and Summer Seasons. Specially reduced terms from March 1st till Mid-May (Easter excluded). Write now for illustrated Brochure.

Many new Coats for Spring are to be seen at Switzers these days—useful Short Coats for cycling and every-day wear, smart waisted full-length Coats, also some very attractive styles in Chamois and Suede.

Leaders of Fashion in all Spectacle Wear—Dixon and Hempenstall, Grafton street.

A lovely collection of Hats, also Tweed Coats, Suits, Blouses, Furs, etc., etc., at Miss Doran's Salons, Dawson street.

Smart slim-fitting coat in fine raspberry woollen with Oriental buttons, 12 gns.—Slyne's, Ltd., 71 Grafton street.

A pair of gay suede shoes will brighten up last year's costume.—Stephens & Bourke.

For present wear Tarlo's are showing some very smart Models in well-tailored Coats and Costumes, in good quality materials, at reasonable prices. Open Saturdays all day.—32 Dame street.

Lucy Scott—Latest styles in Spring Model Coats, Costumes, Frocks and Two-pieces. All sizes, inclusive of W.X. and O.S.—32 Wicklow street.


Weddings.—Modern Cars, with liveried Chauffeurs.—Murray, 73 Merrill road. 'Phone 62005.
Wreaths—Flowers tastefully arranged. "Polly," Florist, Rathmines. Tel. 63644.
Sharpley's, Specialists in Baby Linen. Nursery Accoutrements, Sets. Price List—3 Nassau street, Dublin.


## VARIETY AT THE OLYMPIA

To-night the Olympia Theatre will present the second of its cine-variety programmes, following up the success of the first. The Zaffas' novel turn has now been added and brings still greater variety to a beautiful and talented show. The film will be the "Count of Monte Cristo," the famous romance, in which Robert Donat plays one of his greatest rôles.

## CHURCH SERVICES

ST. PATRICK'S CATHEDRAL.—10, Matins. 4, Evensong.
CHRIST CHURCH CATHEDRAL.—10.45, Matins. 3, Evensong.
ST. ANN'S, Dawson St.—10, Matins.
CHRIST CHURCH, Tallaght.—10, M.P.

## UNIVERSITY NOTES

T.C.D

FROM OUR CORRESPONDENT

THE College Historical Society will be acting as hosts at the Irish Inter-University Debate on Wednesday evening next. Delegates from the three colleges of the National University, from Queen's University, Belfast, and from the "Hist," will debate the motion, "that this House would welcome a Gaelic Nation State." There will also be speakers from the Oxford Union Society and from the unions of the Universities of Glasgow, Edinburgh and St. Andrew's. The chair at the meeting, which will be held in the G.M.B. at 8 p.m., is to be taken by Senator T. C. Kingsmill-Moore, S.C., recently elected a Vice-President of the Society, under whose well-practised chairmanship a lively debate is anticipated.

A recent publication, "On the Barricades," is the work of three young poets—Robert Greacen, Bruce Williamson and Valentin Iremonger—the two former of whom are at present studying at T.C.D. In spite of its title, it has no political implications. It is a volume of verse intended as a reply to the recent accusations made by well-known Dublin literary figures that the native stock of poetry is running so thin as to be almost non-existent. It is an attempt to speak, not only on account of the three poets who wrote the book, but on behalf of the generation they represent, a generation which they believe holds as much talent as most which have preceded it.

## THIS WEEK'S MEETINGS

Next Wednesday, at 4.30 p.m. in the G.M.B., there will be a meeting of International Student Service, which will be addressed by people with experience of European Universities.

The Elizabethan Society are sponsoring a piano recital by Miss Renee Collinson, which is to be given at 4 p.m. this afternoon in the R.I.A.M., Westland row.

On Friday Mr. Leslie Brooks will read a paper to the Fabian Society on "The Gaelic Revival," at 3.30 p.m. in No. 25. On March 9th, the D.U. Metaphysical Society are holding a "Question Time" at which Professor T. E. Jessop, Sir Robert Tate, Mr. F. La Touche Godfrey, and Mr. J. M. Henry, and possibly others will answer any questions which have been sent to the Hon. Secretary, A. Agnew, 11 T.C.D., and especially those of a philosophical and of a general interest.

Mr. Bernard Darbyshire, who has left Trinity to take up a post overseas, will be missed in College life, both in intellectual and in athletic circles. He was a member of the Economics School and a former Auditor of the Commerce and Economics Society, and he was a prominent member of the D.U. Harriers and of the Sailing Club.

There will be a meeting of the D.U. Churchman's Guild in No. 40 on Saturday next at 7.30 p.m. The address will be given by the Rev. M. L. Ferrar, M.A., Warden of the Divinity Hostel.

## ON THE WIRELESS

### IRISH PROGRAMME.

1.0-1.40 p.m.—Concert. 1.40-1.45—News and Stock Exchange. 1.45-2.30—Concert. 3.0—"Trath na gCeisteanna." 6.40—Stock Exchange. Sports. 6.45—News. 7.5—Cor Radio Eireann. 7.35—Ballet Suites". Talk by David Greene. 7.55—Brahms' Violin Concerto in D. 8.35—Next Sunday's Symphony Concert". Talk. 8.50—Cathleen Rogers (piano). 9.5—"An Treimhseachan Teann." 9.35—Reginald Hall (baritone). 9.50—Irish Music and Musicians. 10.0—Nuacht. 10.10—News. 10.30—Brahms' Sonata in F minor.

### B.B.C. PROGRAMMES

HOME SERVICE.

**298.5 m. (1474 kc/s), 391.1 m (767 kc/s), 449.1 m. (668 kc/s), 46.54 m. (6.16 mc/s).**

7.0—News. 7.15—Exercises for Men and Women. 7.30—Wagner (composer). 7.55—"Lift Up Your Hearts!" 8.0—News. 8.15—Fuel Front. 8.30—Light Orchestra. 9.0—"The Glens of Antrim," Talk. 9.15—"Medley." 10.5—Schools. 10.15—Service. 10.30—John Alden Carpenter. Suite. 11.0—Schools. 12.20—Arthur Rubinstein (piano). 12.30—Break for Music. 1.0—News. 1.15—Topical Talk. 1.30—Soprano Songs, sung by Dora Stevens. 1.50—Schools. 2.0—Dance Band. 3.30—Band. 4.0—Orchestra; Marjorie Moorhouse ('cello). 4.45—"Neighbours of Europe." 5.0—News and Talk in Welsh. 5.15—Children's Hour. 6.0—News. 6.30—"What I'm Reading Now." 6.45—Bizet: Symphony No. 1, in C. 7.15—"Sense and Sensibility." 7.40—Daily Questions. 8.0—"Monday Night at Eight." 9.0—News. 9.20—"Broadway Slave." 10.20—The Pie and the Patty-Pan. 10.45—News. 11.0—Close. Gaelic Concert. 11.15—Orchestra. 11.40—Cello Music. 12.0—News.

ALTERNATIVE SERVICE.

**296.1 m. (1013 kc/s), 342.1 m. (877 kc/s).**

6.30—Records. 7.0—News. 7.15—Orchestra. 7.45—Western Songs. 8.0—News Headlines. 8.15—Orchestral Miscellany. 9.0—Jack Benny Programme. 9.25—Reginald Foort (organ). 9.45—Light Orchestra; Music in Miniature. 10.30—Dance Orchestra. 11.0—News Headlines. 11.2—From To-day's Papers. 11.7—London Calling. 11.10—Service. 11.15—"Band Call." 12.0—News. 12.15—Parliamentary Summary. 12.25—Light Music. 12.50—Radio Theatre; "The Round Dozen." 1.0—News Headlines. 1.1—Northern Orchestra. 1.30—"All Together Now." 2.0—News. 2.10—Short Discussion. 2.15—Records. 2.30—Radio Newsreel. 2.45—Sports Gazette. 2.50—News Headlines. 3.0—Favourite Records. 3.15—"Radio Post." 3.45—Questions of the Day. 4.0—News. 4.15—Light Orchestra. 4.55—London Calling. 5.0—Dohnanyi: Suite in F sharp minor. 5.30—Gerald Cock and his Orchestra. 5.50—"Off the Map." 7.0—News. 7.15—Sandy Macpherson. 7.30—Out of the Ditty-Box." 7.45—Sports Gazette. 8.0—Borodin. 8.45—Topical Talk. 9.0—News Headlines. 9.1—Favourite Records. 9.45—World News. 9.55—News from Canada. 10.0—Scottish Half-Hour. 10.30—Ballroom Orchestra. 10.55—News Headlines.

## WEDDING

**Caldwell—Cowen.**—The wedding took place on Saturday last, at St. Margaret's Church, Bratton, of Dr. W. G. D. Caldwell, second son of the late Dr. William Caldwell, Harcourt street, Dublin, and of Mrs. Caldwell, Rathgar, Dublin, and Miss Isabel Cowen, daughter of Mr. and Mrs. H. Cowen, Bratton, Saltburn-by-Sea, Yorkshire. The Rev. P. Metcalfe, M.A., officiated. The bride, who was given away by her father, was attended by two bridesmaids—Miss Anna Cowen, her sister; and Miss Jean Bulmer, her niece. Dr. J. Hanrahan was best man, and the groomsmen in the church were Dr. J. F. O'Neill and Mr. C. A. Bulmer.

## PICTURES IN THE NEWS

Since the beginning of time man has used pictures to convey information to his fellows, first by crude signs, which in some countries developed into the basis of the written language. In recent years illustrations have been playing a very important part in the presentation of news, and Mr. Edward F. MacSweeney, art editor of the *Times Pictorial*, in his lecture before the Royal Dublin Society on Friday evening next, will recall the history of the conveyance of news through pictures, describe present methods, and make observations on the future trend of news illustration.

THE SUN.

| | To-day. | To-morrow. |
|---|---|---|
| Rises | 8-18 | 8.16 |
| Sets | 6.59 | 7. 1 |
| Lighting-up time | 7.29 | 7.31 |

HIGH WATER AT DUBLIN.

| | To-day. | To-morrow. |
|---|---|---|
| Morning | 3.20 | 4.11 |
| Evening | 3.40 | 4.36 |

DEATH

BYRNE—February 27, 1944, at her home, Gormanston, Co. Meath, Thomasina A. Byrne (née Arnold), widow of John Byrne, R.I.P. Remains will be removed to Parish Church, Gormanston, at 6.30 o'clock this (Monday) evening. Funeral to family burial ground, Duleek, 2 p.m., to-morrow (Tuesday).

## FILM NOTES

BY OUR CINEMA CORRESPONDENT.

WARNER BROTHERS, rather belatedly, have bowed to the box office demand for all-star musicals, and practically all the studio's available manpower and womanpower is to be seen in **Thank Your Lucky Stars** (Adelphi). In the course of a lengthy variety entertainment Bette Davis sings a "blues" number, Olivia de Haviland and Ida Lupino perform a "swing" song-and-dance routine in the manner of the Andrews Sisters, and Errol Flynn starts to sing a barroom ballad until our ever-vigilant Censor decides better. The story makes up in energy for what it lacks in plausibility, and is held together by Eddie Cantor, Dennis Morgan, and that most charming young lady, Joan Leslie, who made such an impression as Cagney's sweetheart in "Yankee Doodle Dandy." Her spontaneous charm, attractive singing and marked gift for mimicry should carry her very far. A blatant and extravagant film, but extremely good fun.

**Larceny with Music** (Royal) is an interesting piece of work in that it succeeds, with amazing consistency, in avoiding the introduction of anything original or unexpected in plot, treatment and presentation. The music is, for the most part, of an aggressively anti-cultural description, but Allan Jones and Kitty Carlisle have a few rather pleasing duets. The King Sisters "sing" some peculiar arias, including one entitled "Let's Keep Smiling," which lasts for an inordinate length of time.

**Tornado** (Carlton).—Here is yet another Pine-Thomas drama with Chester Morris as a mining operative who loses his sense of decency when he becomes rich and powerful. The story is pathetic in its ingenuousness, and there are many moments where the director lays on his sentiment with an over-emphatic trowel. You will probably enjoy it if you do not take it seriously. The supporting re-issue, **Man About Town,** reminds us that Jack Benny was not always as funny as he is now, but "Rochester," Edward Arnold and Monty Woolley are all delightful in smaller parts.

**The Four Feathers,** which have been floating around Dublin for some time, have now come to rest in the Grafton. This is a thoroughly competent film that still should be able to draw large audiences.

**Journey into Fear,** Orson Welles's latest production, can be seen at the Theatre de Luxe until Thursday. It is not another "Citizen Kane," but it deserves your serious attention.

**Ladies' Day** (Corinthian) is a bright but slightly crazy picture in which the dark-haired Lupe Velez upsets the equilibrium of an athletic team.

An announcement made over the week-end reveals that the 20th Century Fox film, "The Song of Bernadette," has been secured for an indefinite run at the Metropole, starting March 24th. It will be shown twice daily at special prices, with all seats reserved and bookable at the theatre.

## ELSEWHERE

**When We Are Married** (Astor), **The Man in Grey** (Savoy), **Dear Octopus** (Metropole), **Let's Face It** (Capitol), **Sweet Rosie O'Grady** (Regal), **Phantom of the Opera** (Grand Central), **Vigil in the Night** (Green), **The Gay Children** (Pavilion), Thursday, **The Petrified Forest**; **The Return of Frank James** (Astoria), Thursday, **The Cheat.**

## THE MID-DAY MEAL

TO THE EDITOR OF THE IRISH TIMES.

SIR,—The postal workers' complaint re a 40-minute lunch interval raised a matter which should receive general attention.

I believe that, if the general lunch interval for all workers was extended to 1½ hours, or, if necessary, two hours, our central housing congestion would be relieved. Most workers, in their selection of a house, choose districts within short distances of their place of business. This is primarily due to the short one-hour lunch interval.

Our city planners may have considered this point, as also the health authorities, who would have evidence of the deleterious effect of rushed meals.—Yours, etc.,

SEAN McMANUS.

165 Townsend street, Dublin.
February 25th, 1944.

## OBITUARY

### CANON P. DOYLE, P.P.

The Very Rev. Peter Canon Doyle, P.P., Mooncoin, who died at the Parochial House, Mooncoin, on Saturday, was a native of Co. Wexford. He was ordained at the Irish College, Rome, in 1873; served as curate at Dunamaggin, Kilmacow, Thomastown, Callan, and later as parish priest at Windgap. He was appointed pastor at Mooncoin in 1908. He was in his 94th year.

### MR. R. A. HAMILTON

Mr. R. A. Hamilton, head of the motor firm of Messrs. R. E. Hamilton and Co., Ltd., Linenhall street, Belfast, died on Saturday at his residence, 21 Cambourne Park, Belfast. Over thirty years ago he became a partner in the Alexander Motor Company, Derry, and, with Mr. John Buchanan, Strabane, and his brother, Mr. R. E. Hamilton, he acquired the Belfast business in 1930. He is survived by his wife and one daughter.

## FUNERAL

### MR. A. L. AGNEW

The funeral of Mr. A. L. Agnew took place from his residence, 66 Upper Leeson street, Dublin, on Saturday to St. Patrick's Church, Greystones, where a Service was held, the interment following in Redford Cemetery. The officiating clergy were the Rev. E. H. Moore, Rector, Greystones, and the Rev. N. H. Hamilton, Christ Church, Leeson Park.

The chief mourners were: Mrs. Agnew (widow), Mr. R. Agnew (son), Mrs. Bailey (niece), Mrs. Heaney (sister), Messrs. L. J. Heaney, B. Heaney and Bailey (relatives).

## 32,000 FREE MEALS

Although he had visited similar institutions outside Ireland, in not one of them had he seen such excellent facilities as those provided in the St. Vincent de Paul Society's free night shelter at Back lane, Dublin, declared Dr. C. J. McSweeney, Medical Superintendent, Cork Street Hospital, when he broadcast an appeal on its behalf from Radio Eireann last night. Stating that the spirit of the old-time monastery was perpetuated in the twentieth century by this small, but enlightened, section of Dublin Catholic laymen, he said that during a year the shelter had housed and fed over 16,000 homeless and destitute men and served 32,000 free meals.

**Killed in Air Raid.**—Mr. J. C. Austin, R.M., Armagh, has received official word that his son, Finlay K. Austin, has been killed in an air raid in England.

**Rector Instituted.**—The Primate (the Most Rev. Dr. Gregg), in St. Saviour's Church, Dobbin, Portadown, instituted the Rev. John Albert Ferd, M.A., curate of Armagh, to the incumbency. The rector-elect was presented by the Rev. Canon Marks, B.D. The declaration was made to the diocesan registrar, the Rev. E. W. Love, M.A.

## CRUISKEENLAWN

By Myles na gCopaleen

I SAW by the papers (there) (where) Paddy is to be taught to walk properly, stop cracking his finger-joints in the middle of the soup course and shove all to give over that stupid habit of trailing his coat up and down the main street of a fair day. Pshaw!

Poor Paud! Will they never leave you alone? Will they never let you be your little self, leave you alone with your little plan to be a patrolman in the Police Department of Detroit?

Money is to be made available for bringing "the masterpieces of fine art within the reach of the Irish people." Hmmmm. Remember that Rouelt picture? It was thought advisable to keep that out of their reach if I am not Miss Aiken. And "masterpieces of fine art" is stated to mean "works of the highest class in the fields of orchestral and classical music, painting, sculpture, fine printing and literature produced by any country in the world in any age."

Good that nobody's getting uptish about Paddy's poor grasp of H. M. English language. What distinction is intended as between "orchestral" and "classical music"? How could literature be produced by any country if that country is not "in the world" and assuming it could, surely such literature must be produced in *some* age or other? Come, Paud, how would you say it a bookul ogue?

Well God savin' yer honour, sor, Of'd be afther sayin' "all the greatest worrkhs of music, paintin', skulphthure, foine printhin' and leetherathure."

### Research Bureau

I claim to have done more than the next to teach the Irish people manners, to instruct them in the urbane complexities of civilisation. Time and again I have assailed loutish and "traditional" way of doing things and illustrated here invention after invention designed to show the right way. Say he goes out to plough, determined before he dies to put down four acres of Whilhelmina. Off with the coat and 1892 bowler, down with the two of them on top of the nearest mound of muck. Now is that "self-control" or "deportment"? Certainly not. Granted that most Irish fields are not furnished with a hall-stand or hat-rack, *there is* a better way.

My drawing shows it. One buys the ingenious hook devised by the Research Bureau. One looks around for an adjacent and low-hanging bough. One carefully hangs up one's clothes, remembering that cleanliness is next to gaudiness. One then ploughs with serenity, knowing in one's heart of hearts that one is a *decent* person.

### Litherature, Is It?

And who said we don't know all about great plays? I hear where Desire under the Ellimans did very well this time. I'm not a bit surprised. Sure . . . sure Eugene listen to me Eugene MacNeill that man is a pure genius . . . . . Ah yes. *Did you ever see Maureen Becomes Electhric*? Oooooooh, a . . . . . very lovely thing a very lovely thing. Oh, if you haven't seen that I envy you, me good man. I envy you, because you've a great threat in store. (Raps counter, nods, mouthing at barman; index finger indicates successively self and companion).

## NEWS IN BRIEF

**Clerical Appointment.**—The Most Rev. Dr. Staunton, Bishop of Ferns, has appointed the Rev. E. Doyle, C.C., Gusserane, to be Parish Priest of Ballymore, Co. Wexford.

**Railway Appointment.**—Mr. P. Coffey, Great Western Railway, Rosslare Harbour, has been appointed senior inspector at Waterford. He has been in the employment of the company for 47 years.

**Jail for Stealing Boots.**—Michael Lawn, of Belsevnabeg, Cookstown, Co. Tyrone, was at Cookstown sentenced to three months' imprisonment for stealing a pair of boots, valued at £1 2s. 6d.

**Good Return from Bees.**—A return of £130 10s. was obtained from a labourer's apiary of ten stocks at Glenmore, Co. Kilkenny, last year. This was the worked principally for extracted honey.

**Temporary Circuit Judge.**—Mr. P. J. McEnery, S.C., has been appointed a temporary additional Circuit Judge, and has been assigned to the Eastern Circuit during the temporary absence of Judge Fawsitt on other duties.

**Means Test.**—Bray Trades Council passed a resolution demanding the abolition of the means test in applications for old age pensions, widows' and orphans' pensions and home assistance, and calling for an increase of those allowances.

**South Tipperary Rate Down.**—Estimates equivalent to a general rate of 10s. 10½d., showing a decrease of 8½d. on last year, have been passed by South Tipperary County Council for year ending 31st March, 1945.

**Leitrim's High Rate.**—Leitrim County Council has adopted a rate of 17s. 9½d. for this year—an increase of 1s. 1½d. over last year. The Manager's demand showed an increase of 1s., but the Council added 1½d. to give road workers an increase of 2s. weekly in their wages.

**Armagh Customs Fines.**—A fine of £107 was imposed at Armagh on Bernard Grimley, Belloghey, Co. Armagh, for being in possession of sulphate of ammonia with intent to evade export prohibition. Robert McKenna, Cathedral Villas, Armagh, was fined £60 for attempting to export rubber heels to Eire.

**Co. Limerick

## BIRTHS, MARRIAGES AND DEATHS

*Announcements in this Column (which in all cases must be authenticated) are charged at the rate of 1/- per line (minimum 3/-).*

### BIRTHS

**BLAKELOCK**—February 21, 1944, at the South Western Nursing Home, Putney, S.W.15, to Tata (*née* Ratcliff), wife of Peter Blakelock, a daughter.

**EAKINS**—February 10, 1944, to Maud and Alec Eakins, St. Michaels, Rosses Point, a daughter.

**HAIRE**—February 12, 1944, at Garden Hill Nursing Home, Sligo, to Annette, wife of James A. Haire, Strandhill, a daughter.

**JONES**—February 22, 1944, at Hatch Street Nursing Home, Dublin, to Doris, wife of Norman E. Jones, Garinish, The Rise, Mount Merrion, Blackrock, a son (Adrian Lindley).

**KENNY**—February 20, 1944, at St. Bride's Nursing Home, Galway, to Maureen (*née* Canning), wife of Desmond W. Kenny, The Book Shop, High street, Galway, a son (Thomas).

**PEARSON**—February 24, 1944, at Church View, Nurney, to Georgina, wife of Alfred D. Pearson, Knavestown, Kildare, gift of a son (Richard Alfred Derrick).

### MARRIAGE

**ANDERSON and MOFFET**—February 15, 1944, at Shankill Parish Church, Lurgan, by the Rev. W. J. Gransden, M.A., assisted by Rev. A. Noble, M.A., and Rev. R. E. Thornton, B.D., George Alexander Anderson, Lurgan, to Kathleen, daughter of Mrs. Moffet and the late Mr. Brown Moffet, Lurgan.

### DEATHS

**CLAMPETT**—February 26, 1944, at the Adelaide Hospital, Katherine, second daughter of the late Henry and Charlotte Clampett, of Dublin.

**CORSCADDEN**—February 26, 1944, at Cleveragh, Sligo, in her 87th year, Margaret (*née* Middleton), wife of the late John Corscadden, Cleveragh, Sligo. "Peace, perfect peace."

**EVANS**—February 25, 1944, at Yeovil, Somerset, Thomas H. Evans, Roseview, Arklow. Interment at Arklow.

**FRAZER**—February 26, 1944, Jane, beloved wife of James Frazer, 40 Richmond road, Drumcondra, Dublin. Funeral arrangements later. At Home.

**HAMILTON**—February 26, 1944, at Kilmatead, Clondalkin, Eleanor Georgina, second daughter of the late Major E. C. Hamilton. Funeral private, Co. Kilkenny.

**IRELAND**—February 26, 1944, Geoffrey Vincent Stanley Ireland, only son of the late F. C. Vincent Ireland, C.I.E., R.I.C. and Mrs. Ireland, 19 Mespil road. Funeral private.

**JACOBS**—February 27, 1944, at his residence, 62 St. Albans road, S.C. road, Dublin, Richard (late of the *Irish Times*) beloved husband of Margaret Jacobs. R.I.P. Funeral tomorrow (Tuesday) after 10 o'clock Mass, from St. Kevin's, Harrington street to Glasnevin.

**MacCARTHY** (Thurles)—February 27, 1944, Frances MacCarthy, relict of John MacCarthy, Crohane. Remains were removed last evening to St. Mary's Church. Funeral from Thurles to Crohane to-morrow (Tuesday) at 12 o'clock (N.T.).

**McDORMICK**—February 25, 1944, at a Dublin nursing home, Frances Elizabeth McCormick, 2 Kildare road, Greystones, widow of the late Rev. John Harper McCormick, formerly of The Rectory, Ballygar. Funeral took place to Mount Jerome on Saturday morning.

**McGULLAGH**—February 27, 1944, at her residence, Slieveroe, Monaghan, Margaret McCullagh, in her 91st year. Funeral to Cahans to-morrow (Tuesday) at 2 o'clock. No flowers, by request.

**RAUL**—February 27, 1944, at a Dublin hospital, Nicholas Raul, B.C., H.Dip.Ed., aged 30 years, son of Laurence Raul (P. Conway and Co., 51 Exchequer street) and 142 Upper Dramcondra road, Whitehall. Deeply regretted. R.I.P. Funeral to-morrow (Tuesday), after 8.30 o'clock Mass (St. Teresa's, Clarendon street, to Glasnevin.

**SMYTH**—February 27, 1944, at his residence, The Bungalow, Newcastle, Co. Wicklow, William, dearly-beloved husband of Emily Smyth. Deeply regretted by his sorrowing wife, sons, daughters and relatives. Funeral to-morrow (Tuesday), at 11 o'clock, to Ahade Churchyard, Rathvilly.

**TIGHE**—February 24, 1944, at Christchurch, Hants, Una Emely, daughter of the late Lieutenant-Colonel James Stuart Tighe, of Rossanagh, Ashford, Co. Wicklow.

**ANNOUNCEMENTS received late for this column will be found in Page 3.**

### IN MEMORIAM

**HOWLIN** (Third Anniversary) — In loving memory of Nina Howlin, who died on the 27th January, 1941. Late of Sunnyside, Corrig avenue, Kingstown, Co. Dublin.

"Beautiful memories treasured ever of the happy days we spent together. Life is Eternal; Love will remain; in God's own time we shall meet again."

**KAY**—In ever-loving memory of dear George.

**WILKIE**—In loving memory of our dear father, Thomas Eaton Wilkie, who was called Home, February 28th, 1943. "The Lord's my Shepherd, I'll not want.


'Phone 62607 **NICHOLS** Estd. 1814

COMPLETE FUNERAL FURNISHERS
LOMBARD ST (WESTLAND ROW).
Coffins, Horse and Motor Funerals, etc.
PRIVATE MORTUARY

1838 **WALLER** 1944
FENIAN ST. (formerly Denzille St.),
MERRION SQUARE.
PRIVATE MORTUARY.
DAIMLER MOTOR HEARSES & CARS
'Phone 61275. Wires: "Undertaker, Dublin"

**Great care is taken that advertisements published in this paper appear correctly, but no liability is taken for any error in, or omission of any advertisement. The proprietors reserve the right to omit or alter any advertisement, no matter where or by whom accepted.**


### LOST AND FOUND.

LOST, vicinity Dalkey, Killiney, large dark-haired Cairn Terrier: £1 reward.—Marshall, Marlboro' road, Glenageary.

### SITUATIONS VACANT.

**NOTICE**

**Unless otherwise stated, all vacancies advertised hereunder are for employment in Ireland (exclusive of the Six Counties of Northern Ireland).**

## ORGANISING SECRETARY WANTED

FOR GIRLS' HOME NEAR BELFAST, with Experience of Office Work and Welfare Work.

Salary According to Qualifications. Reply, enclosing copies of references, to the Hon. Secretary, 31 Osborne Drive, Belfast.

ASSISTANT Requd. by City Hotel to help with catering; state age, exp., enclose copies. Box P 910.

ATLANTIC College, Lesson Park—Radio Officers' training. Official Examination centre. Guaranteed posts. Radio, Electrical Engineering. Next term, April 18. Prospectus, Secretary.

AMBITIOUS OFFICE MEN can rise to highly-paid positions in Business or Public Bodies by obtaining by postal tuition a recognised Accountancy or Secretarial Qualification — A.C.C.A., B.Comm. Degree. Hundreds of former students earn £500 to £1,000 p.a. Send for free 180-p. Guide to Careers. The School of Accountancy, 31 Regent House, Glasgow, C.2.

BASS Wanted for St. John's Church, Monkstown. Apply to Canon Dowse, The Vicarage.

CASHIER and Checker Wanted for first class Provincial Restaurant; also Still-room Maid. Apply Insurvice, 6 Commercial Buildings, Dame street, Dublin.

DESIGNER-CUTTER Wanted by knitwear factory manufacturing gentlemen's, ladies' and children's outerwear; applicants must have practical experience with first class firms; applications will be treated in strictest confidence. Box P 958.

EXPD. Domestic Science Assistant required, April, or an Assistant Matron; girls' school; safe area, Berkshire. Apply Box Z 2493, Assistant.

EXPD. Lady Book-keeper, must be capable of preparing books for audit. Give full particulars, stating where educated and salary. Box P 956.

FAMILY Wtd., expd. all farm work; House available.—Hanbury, Somerstown, Trim, Meath.

GARDENER Wtd., capable of growing tomatoes, chrysanthemums, bedding plants, etc., with knowledge of general nursery work; North city. Box P 836.

GARDENER, trained and experienced in commercial production and marketing of vegetables and small fruit; single accommodation available; 15 miles from Dublin, on main bus routes; good prospects for go-ahead, energetic man who produces results. Reply, giving full particulars of culars of training and experience and wages expected. Box P 578.

GARDENER, General Man, Wtd., married; house, milk, firewood, potatoes. Co Kildare. Box Z 2531 Gardener.

HOUSEBOY Reqd.; 2 professional gentlemen; must be smart and intelligent; live with refs., 5 to 6 p.m., this evening, 38 Lower Baggot street.

HOSIERY Hand Linking Manufacturing Concern Requires first rate Distributing Agents for Eire. State full particulars. Box P 1023.

LADY Help Wtd., Ballsbridge, mornings (Sundays excepted), housework, also cooking. Box P 824. Irish Times Branch Office, Baggot st.

MOFFETS Help Reqd., Rathgar, 5 (3 school going); other maid kept; salary £36, £40; send copies refs. Box P 2475, Rep.

MUSIC Mistress Reqd. after Easter for Piano and Class Singing. Apply the Mistress, Roseville School, Kingstown.

PHARMACEUTICAL Chemist requires Assistant, qualified preferred; provisional considered. Box Z 2545, Chemist.

READY, all-round Cook for Hotel, near Dublin; wages 30/- per week; live in; state age, exp., and enclose copies. Reply, with copies of refs. Box Z 2548, Cook.

RESIDENT Maid, near Dublin. Lady in Residence with expert tabular and typist. Reply with copies of refs., Box Z 2547.

RESIDENT Waitress Wtd. Call to Hotel Dublin, between 4 and 5 p.m. Apply Manager.

### PERSONAL

TO LET ON LEASE,
LARGE STORES (TWO STOREY),
At rear of 7 CAVENDISH ROW,
DUBLIN.
Particulars and Keys at:
New Ireland Assurance Company, Limited,
NORTH DUBLIN DISTRICT OFFICE,
7 Cavendish Row,
DUBLIN.

THERE is a special announcement elsewhere in this issue relating to the DUBLIN UNITED EVANGELISTIC CAMPAIGN. If you have not yet been to any of the meetings, this special announcement should interest you.

LABORATORY Bench Wanted, together with other Laboratory Equipment; state price. Box P 951.

JOHN C. PARKES and Sons, Ltd., Coombe, Dublin. | SANKEY'S PYRUMA FIRE CEMENT. Also SANKEY'S ILUMA TILE CEMENT. Sole Wholesale Distributors.

SHEETS, 24 pairs, linen finished, very good quality pre-war, very little used; also 36 Linen Towels and 12 pure Down Pillows for Sale. Box Z 2533, Sheets.

MIXER—Ten gallon Dough Mixer of the Baker-Perkins type. Reply, stating condition and price, Box P 952.

BROOKS THOMAS AND CO., LTD., DUBLIN. | TURF BURNING COOKING RANGES. "TAYLOR." "NUTURE." "CHEF." "DOVER."

THE latest and best guide to Europe's battlefronts — The Irish Times War Map—is now on sale. Price 1/- (by post 1/3).

GLASS & GLAZING!
Clear Sheet, Plate, Wired Cast, Etc.
Glazing Executed by Skilled Tradesmen.
WILLIAMS,
8 Cathedral street, Dublin.
'Phone 74290.

YOU get sturdy strength without weight in our 'Air Travel' Bags. With zip fastening, from 45/-.—E. & W. Seale Ltd., 27 Westmoreland St., Dublin.

WANTED to Rent, Residence, Ballsbridge, Merrion road; 2 large reception, study, 4 bed, maids' rooms; all conveniences; in perfect condition; garage; first-class tenant.—P 643.

ELECTRIC LIGHT BULBS,
Solus Teo and British Makes.
RADIOS, ELECTRIC RADIATORS and IRONS
THOS. DOCKRELL, Sons & Co., Ltd.,
Dublin

WANTED, SILVER of all descriptions, Antique and Modern; also Scrap Silver; highest prices paid; also Sheffield and Electro Plate, Diamonds, Gold Jewellery, Watches. Bring or post.—ORGEL and CO., 35 Nassau street.

FITZWILLIAM square or place—Basement Flat or Whole House to Rent or Purchase. Apply Box P 995.

WARMTH ensured during coldest weather with our space heatin. stoves EVANS, 159 Capel street Dublin 'Phone 75648/9

ROOFING AND DAMPCOURSES.
DELIVERIES EX STOCK.
BAXENDALE & CO., Ltd., CAPEL ST DUBLIN

### SITUATIONS VACANT (CONTINUED)

TWO ladies Require reliable Man, took after cow, milk and some gardening; Co. Kildare; live in. Box Z 2564.

USEFUL Help (I.C.), Wtd. for elderly lady & daughter; all-electric flat. Apply by letter, Crowther, Burnaby House, Greystones.

WTD., intelligent Boy, 15 to 16 yrs., to receive Training as Dental Mechanic. Box P 885.

WTD., Man and Wife; Man to Work in Garden and Genl. Work; Wife to Care Bothy; 4 young men kept; 35-40 years of age. Apply, with copies of refs., Box P 912.

WTD., Lady Typist, banking exper., for City Financial Office. Box P 639.

WTD., respectable Educated Youth as Assistant Clerk: quick at figures, good appearance, state age, religion, and refs (copies). Box P 1010.

WTD., Bread-van Driver, Dublin area; state age, exp., copies refs.; security requ.ed. Box P 997.

WTD., Protestant Lady Help, country, comfortable home, easy work, good age, salary, copies refs. Box Z 2563. Help.

WTD., Watchmaker; wages £6 per week 5 day week; near Belfast. Reference (copy) to be sent to Box No. 701. Irish Times Branch Office, Belfast.

### LEGAL.

YOUNG Solicitor, highly competent, with good practice of his own, would like to enter into negotiations with elderly Solicitor, with medium or large practice, with a view to partnership, if desirable if necessary. Box Z 1765, Legal.

### EMPLOYMENT WANTED.

A YOUNG Man Wants any kind of spare time Evening Work, or paid companion to lady or gent. or collect accounts. Box P 952.

BOY 20 yrs., Senior Leaving Cert (honours), agricultural college training, seeks position in institution or farm Apply Box Z 2507, Employment.

CARETAKER/Housemaid; no children; Protestants; highly recommended; please state wages. Box P 940

CHEF disengaged; late exper. in hotel and canteen work. Box 702. Irish Times Branch Office, Belfast.

DISENGAGED, thoroughly expd. Gal dener; fruit, flowers, vegetables, tomatoes; indoor and outdoor; highest refs 25 yrs. Irish Times Branch Office, Dun Laoghaire.

EXPERTLY Officer seeks position of trust bank, offices, warehouse; excellent references. Box P 1007.

EXPD. Dressmaker would go as Linen keeper, hotel or institution, or as Sewing Maid in lady's house, or any position of trust. Box P 1008.

GARDENER, expert, fruit, vegetables and flowers, tomatoes, seeks work, 3 days week; Blackrock district; 8/- day. Box N 541.

GROOM (48), seeks Situation, look after 2 or 3 horses; has hunter; can ride exercise; useful, good refs. Box Z 2562, Groom.

GARDENER, Handyman, married, desires post; best refs.; assist generally; house reqd.; state terms; country preferred. Box P 2520 Gardener.

HANDYMAN, single, age 36, seeks situation; 7 years with one gentleman; understands all house and yard work, also looked after house and fowl and helped in garden. Box Z 2510, Man.

HOUSEBOY, age 18, seeks better position; well recommended; employed in Dublin. Box 1022, Irish Times Branch Office, Baggot street Bridge.

HOUSE PURCHASE
LOANS FROM
IRISH CIVIL SERVICE
PERMANENT BUILDING
SOCIETY
Established over 75 years.
Repayments 5 to 20 Years.
NO WAITING LIST.
Prospectus from
H. G. RYDER, Secretary,
25 Westmoreland St., Dublin

*New model in black with Oriental buttons 11/6 gns:*

Slyne & Co Ltd
71 Grafton St

### AUCTIONS

FURNITURE AUCTION
TO-MORROW (TUESDAY) and WEDNESDAY,
At 27 RAGLAN ROAD, BALLSBRIDGE,
12 Noon Sharp Each Day.
AS ALREADY FULLY ADVERTISED. ON VIEW TO-DAY.
Catalogue of Library, 6d. Admission to View and Sale, 1s. Terms—Cash and 5 p.c. fees.

**HAMILTON AND HAMILTON**
M.I.A.A., Auctioneers, Estate Agents and Valuers,
17 DAWSON STREET, DUBLIN.

### EMPLOYMENT WANTED CONTINUED

HOUSEKEEPER dis., priest pref.; excel refs.; Dublin or nr. Box N 543.

HOTEL Waitress seeks Work; expd.; excel. refs. Box N 542.

HOUSEKEEPER, Comp. Help; Protestant; expd.; excellent refs. Box Z 2489, Housekeeper.

LADY (30), desires Housekeeper's Post; tasty or gentleman; well recomd. Box P 1006.

LADY recommends refined Person, go as Compn. Help or Working H'keeper; excellent ref. Box P 596.

LADY recommends refined Person, to go as Companion, Help or Housekeeper; excellent ref. Box P 1009.

PERSON, highly recommended, seeks Position of Trust, lady's companion or other work; essentially light duties not requiring stairwork; has highest testimonials. Box P 644.

SODA Fountain Dispenser, fully expd., seeks position; capable of organising & taking full control. Box P 891.

SOLICITOR requires appointment in city office; exper. Box Z 2542, Solicitor.

SHORTHAND Typist Bookkeeper will do monthly accounts, personal correspondence, etc., for professional or business man. Box P 532.

WIDOW of professional man, highly educated, seeks position of trust, Lady's Companion, Secretary, Housekeeper to one gentleman; go anywhere. Apply Box Z 2539.

WIDOW Man seeks job of trust in city; can be well re-md.; strict T.T. Box P 898.

YOUNG Lady seeks post as Assistant Manageress; expd.; excellent refs. Box P 813.

YOUNG Man, C.I., single, do Yard and Plain Garden Work; indoor; excellent refs. Box Z 2546, Man.

YOUNG Lady, with 8 years' exp. of Office and Secretarial work with professional gentleman desires similar employment. Box P 633.

### MEDICAL, NURSING, CARE.

AN expd., trained Nurse, very highly recmd., would Care, Invalids, lady, gentleman, or chronic case; excellent with elderly people. Box P 833.

DRESSING made from pure Surgical Absorbent Cotton Wool, uniform in thickness, covered with Surgical Absorbent Gauze. In 2 lengths (regd.) Tissue. X

DUN Laoghaire Home will take old person needing care; moderate. Box 662.

IRISH Times Branch Office, Dun Laoghaire.

DUBLIN Hospital—Reqd., Sister, with teaching and administrative exper.; and to have charge of nurses' home; preference given to one who has held a ward sister's post; applications, giving parties of training and subsequent exper.; stamp. Box Z 2544, Sister.

NURSE, city well fit Consulting and Reception Rms. to Let; part Bagrot st. Box N 537.

NURSE, Assistant, Disengaged; hospital trained; nurse invalid.—1025, Irish Times Branch Office, Baggot Street Bridge.

NURSE, little cooking exper., capable of duties, 17 years in present place; first class refs. Box 672. Irish Times Branch Office, Dun Laoghaire.

QUALIFIED Chemist (lady), expd. in all branches; excellent testimonials, open for engagement. Box P 908.

WTD. to Purchase, Pharmacy, in or near Dublin. Box P 907.

### EDUCATION, TUITIONS, ETC.

REGISTRATION OF MUSIC TEACHERS

WAAMA (Writers', Actors', Artists' and Musicians' Association) is preparing a Register of Music Teachers in Ireland. All Music Teachers are requested to forward their names and addresses, with details of experience, to—
THE GENERAL SECRETARY,
WAAMA,
6 Merrion Square, Dublin.

ALL Professional and University Preliminaries, legal and Correspondence McGuinn's College, Gardiner's Row.

EXPD. Governess or Nursery Governess Requires position in good family; highly recmd. Box Z 2584.

Irish Times Branch Office, Cork.

FRENCH Lessons by native speaker.—Mdlle Ginisteli, 18 Stephen's Green.

2nd floor. Grinds. Conversation. X

FRENCH, Latin, Russian, English Tuitions, experienced Cambridge honourman.—Phone 82804.

GILLESPIE, Miss, for Diplomas, 41 Dawson rd. Ballsbridge — Commercial, Secretarial, Civil Service, etc. 'Phone 62135. X

### GOVERNESSES & TUTORS WANTED

WTD. Teacher (Grad. Irish or Ireland) P.S.S. Enniskillen; house rent free. Apply Archdeacon Pratt, Rossorry, Enniskillen.

WTD., Governess for Girl, 10 yrs. (Protestant); country, nr. Dublin; send copies. Box Z 2541, Governess.

WTD., Principal (C. of I.) for Carnew N.S.; 1 or 2 on roll, 15 children under six in parish; free house and electric light. Apply Rev. R. T. Evanson, The Rectory, Carnew, Co. Wicklow.

### MONEY, PARTNERSHIPS, ETC.

THE NATIONAL MORTGAGE, LTD., 83 MID. ABBEY STREET, DUBLIN,
For Daily Advances in any part of Ireland.

APPLICATIONS Wtd. from persons willing to Invest £100, or multiple, in Business Concern, to give a return of 15 per cent. per annum.—Box P 635.

CASH Advances from £20 upwards.—Y. Boland, Ltd., 15 College Green, Dublin. With or without security. 'Phone 21155. X

CASH Advanced, £25 to £5,000, with or without security. — The Dublin Finance Corporation, Ltd., 49 Westmoreland street, Dublin. Phone 21287. X

WTD., Loan of £1,000 on Property Let for £700 per annum, secured for 2567, Money.

£300 WTD., First Mortgage, city premises, 6 p.c.—Maguire, Molesworth st.

### DOMESTICS WANTED.

A TRUSTWORTHY country Girl Reqd. as Housemaid for guest house; good home, food and outings, Mornington House, Sandycove, Co. Dublin.

A WORKING WOMAN Required at once, immediately; enclose copies of refs. and full particulars. Box P 576.

COOK (general), long refs., good wages if suitable; also exped. Infant's Nurse, age between 30-40. Apply, between 12 and 2 o'clock, Mrs. McAlon, Airfield, Killorgan road, Donnybrook.

COOK, 2 to 3 adults, Cooker or Wife's help; house 650; copies refs., etc. 2524, Cook.

DAILY Genl., Rathfarnham; 2 in family; all duties, small washing, cooking; please send copies of refs.; also state wages. Box P 905.

EXPD. Genl. Wtd., Blackrock vicinity; 2 adults; 12/6 wkly. Box N 518.

EXPD. Genl. Wtd. at once; country girl preferred; family 3 adults. Send copies discharges, state age, wages exptd. Mrs. Setons, Kingston, Ballinteer, Dundrum.

EXPD. Genl. for Donnybrook district; good wages to suitable applicant; small family; good cooking reqd. Box P 1004, or 'phone 992805.

EXPD. Children's Nurse; wages £52; enclose copies refs. Apply Mrs. Legge Rushbrooke tce., Cobh, Co. Cork.

GENL Reqd., indoor, for Ballsbridge flat, 2 in family; state age, exper., wages, etc. Box P 1005.

GENL Reqd., indoor, for Ballsbridge flat, 2 in family; state age, exper., wages, etc. Box P 1005.

GENERAL, Donnybrook district; partly trained might suit; must be clean and reliable; small family. Box P 1003.

HOUSEMAID Reqd. for Killiney; the house is near station; cook and p'maid kept; must have good refs.; 2 in family. Phone 83235, Mrs. Stewart, Summerhill, Killiney.

HOUSE P'maid Required; must be trained, and will record.; good wages to suitable applicant. Apply, with copies, stating age, to Mrs. Desmond Beatty, Ballinteer Hall, Ballinteer, Dundrum. Phone 96225.

LADY would train young Girl as Genl., small, adult family, Clontarf; good home or outdoor. Box P 551.

MAID Genl. reqd. at once; good plain cook; apply Cunningham, 20 South Main street, Naas.

NURSEMAID, care baby girl, 15 months, exper., wages; Galway. Interview Dublin. Box Z 2524, Maid.

RESIDENT Cook Reqd., Junior Cook. Apply P'maid and Kitchenmaid; excellent conditions and good wages to suitable persons. State age, exp., and enclose copies refs., to Mrs. A. P. Reynolds, Brookville Bakery, Co. Dublin.

RELIABLE Dressmaid, Ballsbridge direction; school-going children. 'Phone 33414, Monday, Tuesday, between 4 and 5.

SETTLED H. P'maid Wtd.; some care taken; valid lady; 2 in family; near Bray; good refs. essential. Box Z 2556. H. Parliamentary.

WTD., country, exptd. Working Cook (Housekeeper, also Between-maid); 2 in family. Apply Box Z 2452, Hawkspoint.

WTD. immediately, exptd. Housemaid. Tel. 92476. Cherryfield, Cherryfield avenue, Raheny.

WTD. immediately, smart young Genl., Terenure; no washing; £1 week; send copies. Box P 1002.

WTD. Cook Genl., also H. P'maid, small dairy; in family; send refs. (copies), stating age, wages and religion. Box Z 2497, Cook Genl.

WTD., General. Apply 6 De Vesci terrace, Monkstown, Co. Dublin.

WTD., expd. Girl for small family, Pembroke road. Copy refs. to Box P 614.

WTD., exptd. Cook-General. Ch. Genl. good refs. essential. 'Phone 93085 for appointment or apply 6 to 8 p.m., Hall Door, 67 Leinster rd., Rathmines.

WTD., General Girl, all duties.—No. 4 Martello villas, Martello road.

WANTED, good General, immediately; good plain cook; call after 7 o'c. 3 Richfield road, Rathgar; 3 in family.

WTD., 1 Genl. Maid, also 1 Ward Maid (indoor) for Children's Hospital st. Dublin City boundary; must be young, strong and highly recomd.; wages £28; uniform & laundry provided; send copies of refs. only. Box Z 2553, Maid.

WTD., superior, young Cook Genl., for Shrewsbury rd.; adults; good wages. Box P 616.

WTD., expd. Genl. Apply, stating wages, references and copies to Stapleton, Kilbaha House, Newbridge.

WELL recomd. Genl. for Dunleary, 2 adults; wages £28. 'Phone 61641. Box 300, Dixon, Dun Laoghaire.

YOUNG House P'maid Wtd.; wages £42 per week; live in; 2 in family. Reply, with full particulars, Box P 1022.

### DOMESTICS DISENGAGED.

A GOOD, young Ck. Genl. disengaged; Ballsbridge, Terenure, Rathgar district. Box Z 2550, Cook.

A DAILY or Indoor young Genl. dis. Box N 548.

A GOOD Ck. Genl., Genls., H.-P'maids, Nurses.—Kennedy's, 86 O'Connell st.

A COUPLE Days Work or Morning Work; respectable woman. Box P 545.

A Ck. Genl. or Kitchenmaid seeks work; good refs. Box P 994.

A GOOD young Genl. disengaged; excellent refs. Box N 529.

A HOME Comfort; Cook Disengaged; some cooking; good refs. Box P 831.

A HOUSE P'maid seeks place; expd.; excellent refs. Box P 1011.

A LINDOOR Boy seeks work; good refs. Box P 536.

A LADY recommends good Genl.; good cook; 2 adult family. For particulars ring 82962.

A MORNING or Evening Worker disengaged; expd.; good refs. Box N 534.

A RESPECTABLE young Girl wishes to get a Genl.; small family. Box 1023, Irish Times Branch Office, Baggot st. Bridge.

### DOMESTICS DISENGAGED CONTD.

UNTRAINED young Girl seeks Domestic Work. Box N 520.

YOUNG Genl. or Mermaid seeks work; good refs. Box N 539.

YOUNG Genl. disengaged; expd.; good refs. Box N 535.

### MOTORS, LORRIES, VANS.

AUSTIN 10 De Luxe 4 door Saloon, 1941, mid-brown body, wire wheels, owner driven, with double Exide battery, engine and tyres in perfect condition; lowest price for quick sale, £920; seen Clontarf district. Box Z 2541, Austin.

AUSTIN, 1939, 12 h.p. Saloon, perfect condn. (seen by appointment), for Auction on-morrow, 2 p.m.—Argyle & Co., 4/5 Trinity st. 'Phone 73296.

MORRIS Ten Six Four Door Saloon, 1940, Grey, excellent appearance and perfect; leather upholstery; price £100, or best offer. Box P 964.

TIRES and Tubes; dealers to all types carried out. Pony Fleets Made to Order. Moods Fitter.—E. J. Grady and Co., Ltd., 38 Dawson st., Dublin.

FOR Sale, one 2 wheeled Float, also one 4 wheeled Dray; both in perfect condition. Box Z 2487, Float.

TWO four 525 x 18 Tyres; must be in good condition. Robert's, Callow and Sons, Ltd 44 Westland Row, Dublin.

TOWN Gas Bag, unused; also 1" Angle Bar Cradle. Box P 988.

THE chief features that distinguish "Eclipse" Producer Gas Plants from all others are complete reliability—high speed—economy in operation, and the fact that they require a minimum of attention. Manufactured by J. H. Moore, Little Longford street, Dublin. X

WTD., 7 Seater Chrysler or Dodge Saloon, late model; must be in perfect order. Particulars, mileage, price, etc., to Box Z 2454, Motor.

WTD. urgently, 38" x 8" Tubes.—D. H. Haskins & Son, Ltd., Wicklow.

### GARAGES, STABLING, ETC.

GARAGE to Let, 3 cars; off Merrion sq., and Fitzwilliam st.; or as Workshop. Box N 537.

LARGE Garage, 10/- wkly. Apply 65 Lr. Leeson street. Phone 62232.

### BICYCLES, TYRES, PRAMS.

LADY'S Sports Wtd.; highest price. No dealers. Phone 77388.

LADY'S Semi-Sports Cycle Wtd., 22" Irish Times Branch Office, Dun Laoghaire.

Dun Laoghaire.

PRAMS are still available and cheaper at Barron's, 1 Nth. Earl st., Dublin.

### ARTICLES FOR SALE.

ALL Waterproof Covers for carts, vans, breakers, lorries, Rick Covers, Sacks, Bags; best terms.—Todd, Burns and Co., 25 Chancery street, Dublin.

ALSATIAN Puppy, Sable, Dog, 3 months; Export Canners' Association, Atattoir, Dublin. Tel 75735.

BEST quality Rubber Air Ring and Rubber Sheet for Sale. Box P 599.

COVERS for ricks, carts, threshers, lorries Tarpaulins, Sacks, Tents, Makers.—Petrie Bros., Ltd 56 Usher's quay, Dublin

CHARCOAL, best quality, grained, 32/- per cwt., ½ ton lots or over 30/- per cwt. Dowling's Garage, Tyrconnell rd., Inchicore.

CROQUET Balls, 2 Sets, composition, well used, but good; 15/- a Set, post free.—Miss Ellis, Gardiner's Row.

ELECTRIC Sewing Machine (Singer) for Sale; £14. Box P 968.

ELECTROLA Records, Cleaner, large, green model, in box; all accessories; used only 3 months; new; best offer over £16. Box P 1018.

FOR Sale, Seed Wheat, Webb's "Iron Duke," Seed Potatoes.—Kay, Dublin.

FOR Sale, Seed Wheat, Webb's "Iron Duke," Seed Potatoes.—Kay, Dublin.

Golden lane. 'Phone 51998. 25 x

BILLIARD Table, full size, perfect condition; state price. Box P 1017.

ENCYCLOPÆDIA Britannica, fourteenth edition, Wtd.; please state price. Box P 64.

NATIONAL Cash Register Wtd.; good condition; £20 cash; state price; no salers. Write: Kingston, 215 Pembroke road, Ballsbridge.

TYPEWRITER, partially Wtd.; any make; good price offered; urgent. Box P 539.

WTD. Purchase, Table Linen, in good condition, suitable for city restaurant. Apply Box P 871.

WTD., an Electrolux Cleaner, in good condition. Box Z 2552, Cleaner.

WTD. to Purchase, Engineer's Level, complete with Tripod and Staff and in first class condition. Box No. 2546.

WTD., Discarded Dolls (from 6 in.), or Dolls Heads, for charitable purposes; state price.—Miss Francis, Cushina, Cobh, Co. Cork.

WTD., 15 or 14 Gauge Copper Wire, in coils; good price paid. Box P 559.

### OPTICAL, JEWELS, WATCHES

AXPEL Spectacles Preserve the Sight.—Dixon and Hempenstall Sight Testing Rooms, 11 Grafton Street, Lower. Consultations daily, 9 to 6. 29 x

PRESCOTT'S Glasses are superior—18 Upper O'Connell street, Dublin (next Savoy).

### RADIO, PIANOS, MUSIC.

A 8s. Gill's, Nassau st.—They Purchase Pianos for cash. Highest prices given.

A 8s Gill's, Nassau st.—They will Purchase any Musical Instruments, Metronomes, etc.

A AUTOMATIC Radio Player Wtd., or good Pick Up and Elec. Motor together, separately. Box P 662.

FOR Sale, Piano, Brard Upright Grand Player Piano, in good condition, with numerous records. Box Z 2534, Piano.

GRAMOPHONE and Radio Stores, John Hunt's Court (Grafton st.) for all your requirements. Open till 8, Sundays 4 p.m. X

RADIOGRAM, 6-valve, walnut case, 3-speed, automatic. £20. Box P 982.

SALE, Electric Hawaiian Guitar; new. Box P 988.

STEINWAY Loud Speaker, walnut cabinet, type 377. Also long arm Remote Control, with three-way fan, as new; will exchange.—Hornets, Weir, Tinahely, Co. Wicklow.

### PHOTOGRAPHY.

CONTAX III, f 2, built-in photo electric exposure meter, synchronised for flash; also 124 5.6 Cooke Taylor Telephoto and speed Graphic Slides (original). Box P 990.

### FURNITURE, CARPETS, ETC.

A LARGE Mahogany Table, splendid condition, on castors, 6 ft. 10; extended 9 ft.; Double Bed, Spring and Wool Mattress; other Articles. Box P 1023.

GOOD Furniture Required, suitable for large home; also Carpets, Curtains, Silver Cutlery. Box P 1013.

LAPLOR, Bargain in Box and Sell your Furniture. Auctions Every Thursday 56 Ormond quay. X

OFFICE Essentials Bought, Sold or Exchanged.—Typewriters, Guaranteed Repairs.—Flood, Limited 205 Pearse st. X

QUANTITY of used Bull Rings for sale suitable for 200 heifers in calf.—Export Canners' Association, Atattoir, Dublin. Tel 75735.

SET quality Rubber Air Ring and Rubber Sheet for Sale. Box P 599.

COVERS for ricks, carts, threshers, lorries Tarpaulins, Sacks, Tents, Makers.—Petrie Bros., Ltd 56 Usher's quay, Dublin

CHARCOAL, best quality, grained, 32/- per cwt., ½ ton lots or over 30/- per cwt. Dowling's Garage, Tyrconnell rd., Inchicore.

CROQUET Balls, 2 Sets, composition, well used, but good; 15/- a Set, post free.—Miss Ellis, Gardiner's Row.

ELECTRIC Sewing Machine (Singer) for Sale; £14. Box P 968.

ELECTROLA Records, Cleaner, large, green model, in box; all accessories; used only 3 months; new; best offer over £16. Box P 1018.

FOR Sale, Seed Wheat, Webb's "Iron Duke," Seed Potatoes.—Kay, Dublin.

FOR Sale, pair Lady's Suede Shoes, black; high heels, size 7; little used; 40/- no coupons. Box Z 2516, Shoes.

FOR Sale, Lady's Navy Costume, chalk stripe, practically new (insufficient fit in medium figure, pre-war material, £5, or nearest offer; sent on paid approval. Also pair Jade Green Satin Evening Shoes, size 4, worn once; £1. Box Z 2538, Costume.

FOR Sale, pair Lady's Suede Shoes, black; high heels, size 7; little used; 40/- no coupons. Box Z 2516, Shoes.

FOR Sale, Lady's Navy Costume, chalk stripe, practically new (insufficient fit in medium figure, pre-war material, £5, or nearest offer; sent on paid approval. Also pair Jade Green Satin Evening Shoes, size 4, worn once; £1. Box Z 2538, Costume.

FOR Sale, pair Lady's Suede Shoes, black; high heels, size 7; little used; 40/- no coupons. Box Z 2516, Shoes.

FOR Sale, pair Lady's Riding Breeches, medium size. Apply Box Z 2570.

LADIES' Gent's, Children's Wardrobes Purchased; highest prices.—Wellon's Dun Laoghaire. Phone 63105.

SALE, two pairs new Fur Mystic Stockings, one pair full length; 55/-; Latex, knee length, 45/-. Box P 965.

SELL Two Check Costume, medium size; wear's essentially ladies' outdoor; £5. Box P 574.

SELL Man's Suit, Overcoat, Lady's Costume, shoes (size 5½), Evening Coat, other things.—Richardson, Dressmaker, 44 Upper George's street, Dun Laoghaire.

WTD. Mangusah or Silver Mangusah Coat, about £30; would consider Indian Lamb, Persian Lamb or Mink; objection if slightly damaged. Box P 608.

WTD., Indian Lamb, Musquash, Squirrel, Grey Coats, Skunk Furs, Silver Foxes. Highest prices.—Cowan and Co., Furriers, 57 Mid. Abbey st. (opp. Adelphi Cinema).

WTD., Musquash, Indian Lamb, Squirrel, Grey Coats, Silver Foxes; highest prices.—Feldman's, Furriers, 42 Mary st., Dublin. Telephone 72264.

WTD., White Satin Sandals, low heel, fresh condition, size 6½ or 7. Box Z 2558, Sandals.

### HORSES, CATTLE, STOCK.

FOR Sale, 16 Ranhams. Apply Steward, Lackeen, Clondalkin.

FOR Sale, Donkey, small, useful, light carting; country only; price reasonable. Phone 81786.

SPLENDID Ride and Drive Cob, 14.2, 8 yrs., sound, 2 years, very quiet. Apply Reyn